DIVERTIMENTO

ES DUR

(Köchel-Verz. No. 563)

für Violine Viola und Violoncell

von

W. A. Mozart.

Für Pianoforte zu zwei Händen bearbeitet

von

PAUL GRAF WALDERSEE.

Bearbeitung, Eigenthum der Verleger.

Leipzig, Breitkopf & Härtel.

Pr. M. 4.75.

Eingetragen in das Vereinsarchiv.

Entd. Sta. Hall.

16237.

Printed in Germany

From the fabulous collection of

DIVERTIMENTO

von

W. A. MOZART.

(Köch. Verz. №563.)

Für Pianoforte zu zwei Händen bearbeitet

von

PAUL GRAF WALDERSEE.

Allegro.

sotto voce

Stich und Druck von Breitkopf & Härtel in Leipzig.

16237

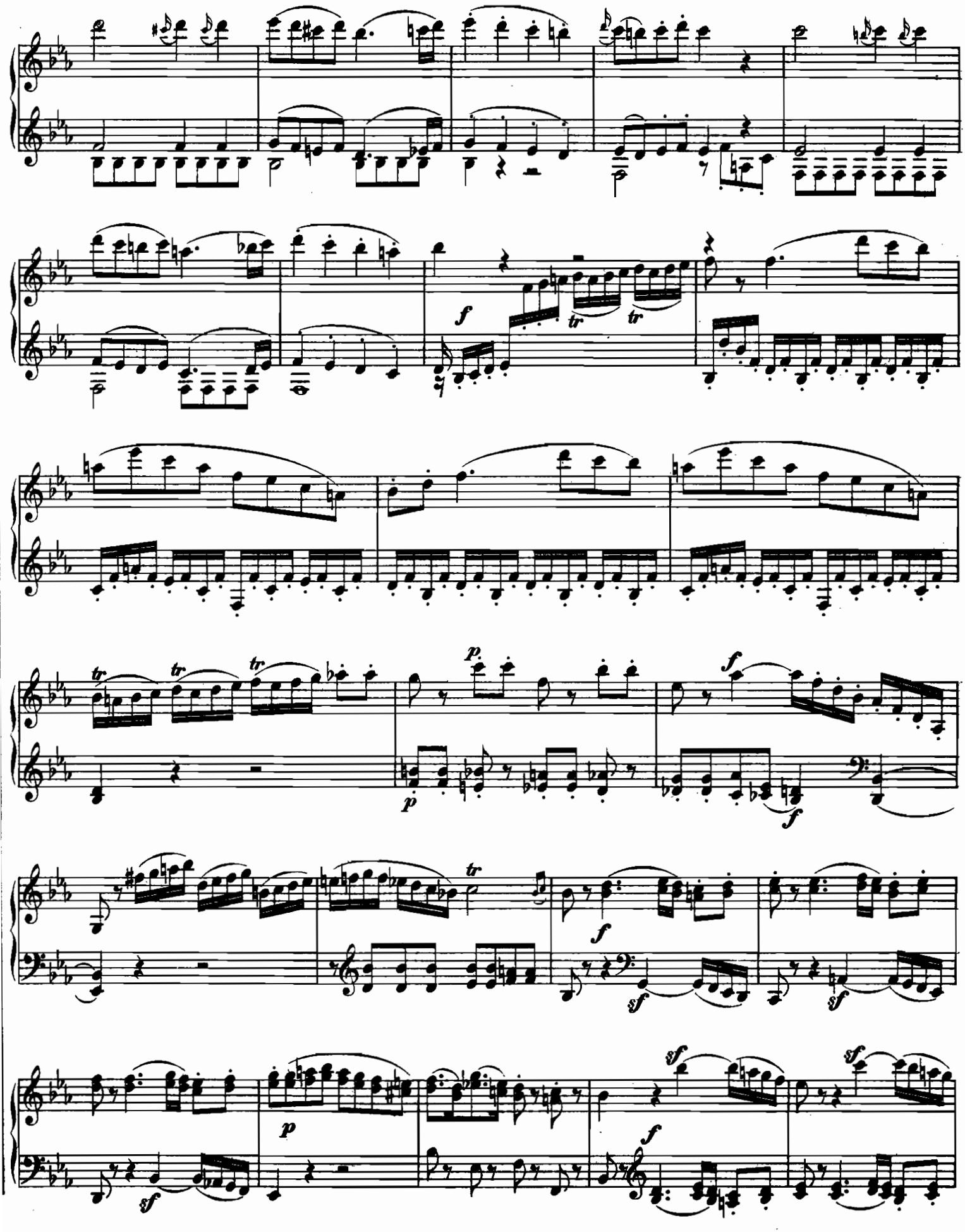
f
tr
tr
p
p
f
f
tr
f
sf
sf
p
sf
sf
f

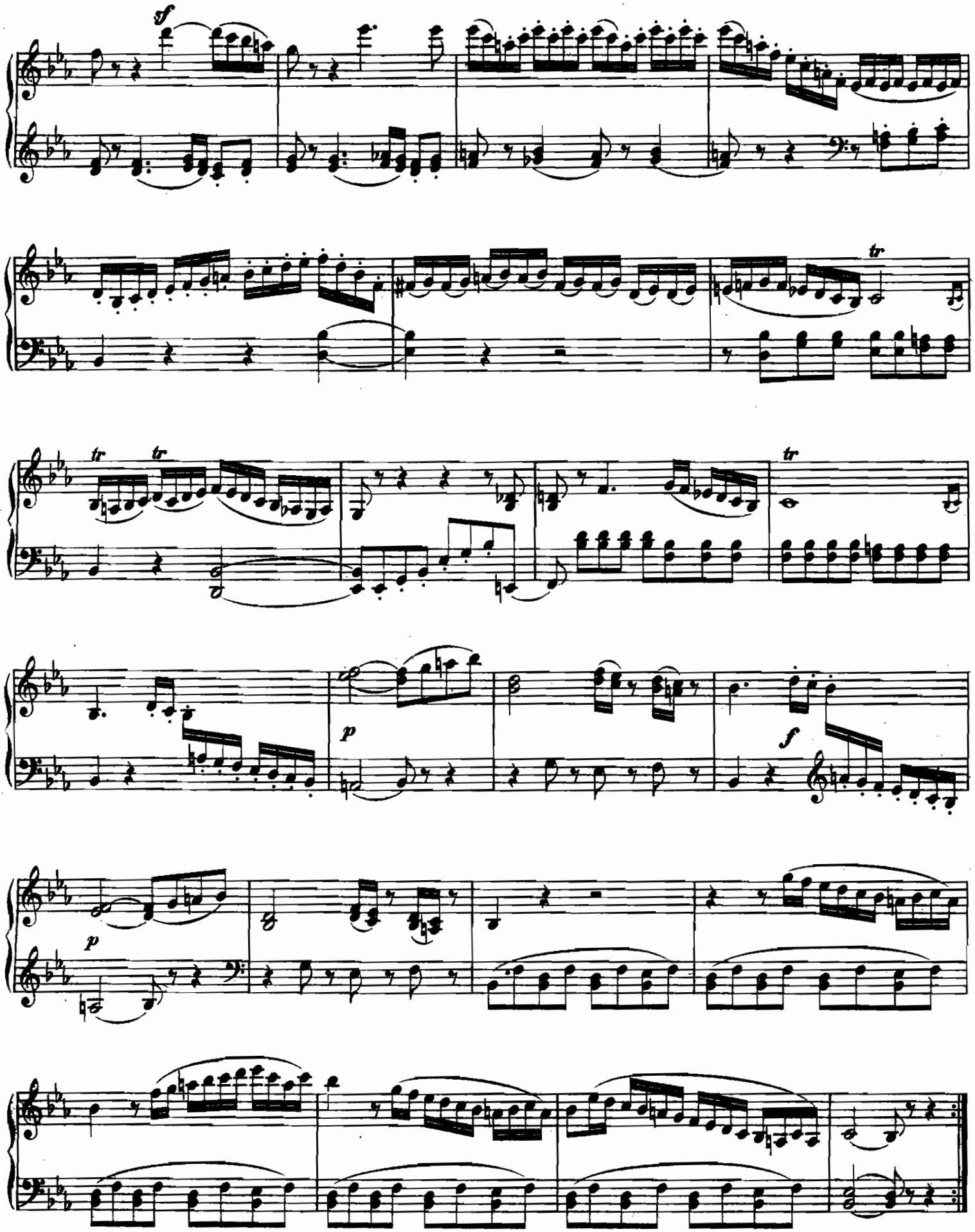
f
tr
tr
tr
tr
p
f
p

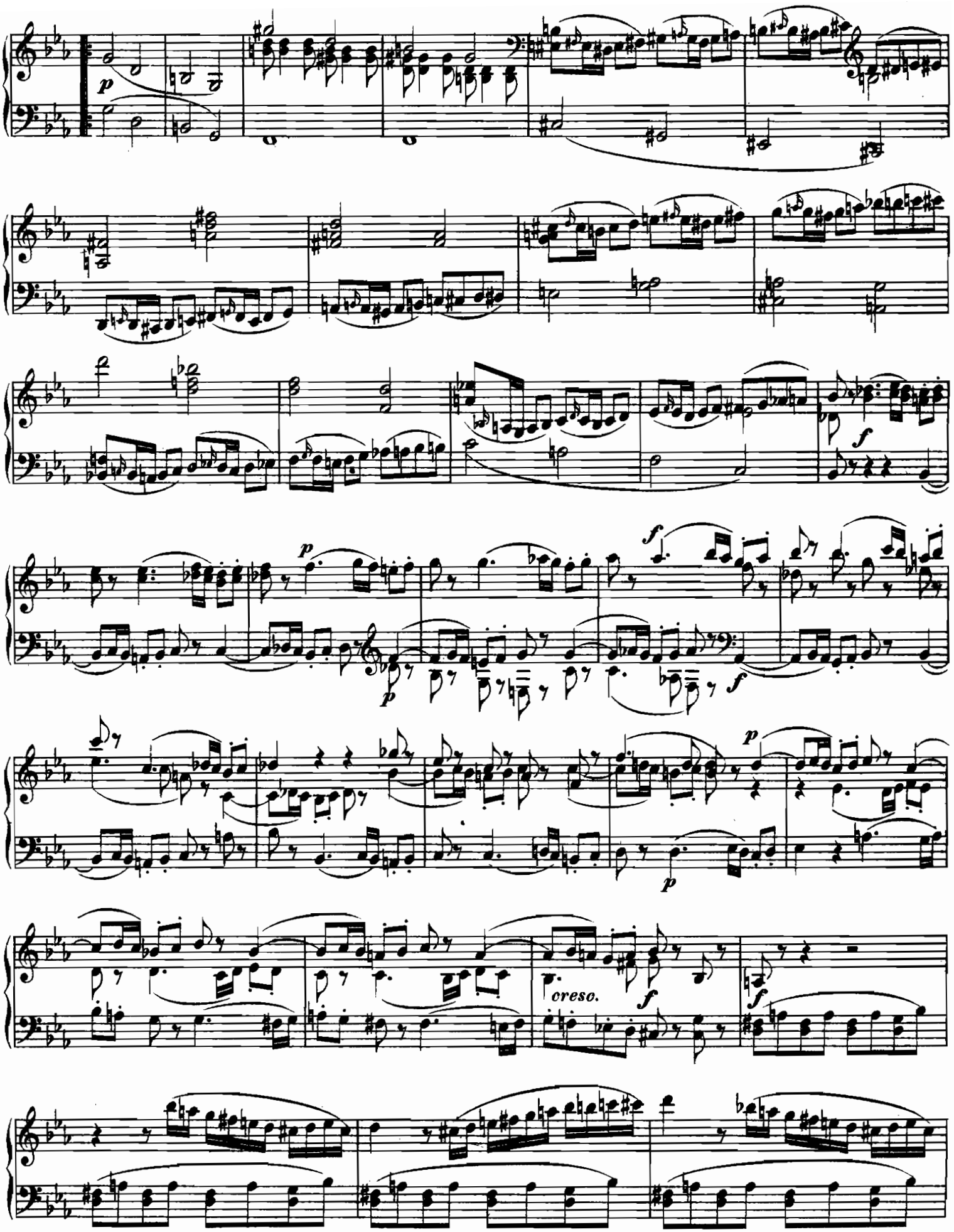
p
f
p
f
p
f
p
cresc.
f
f

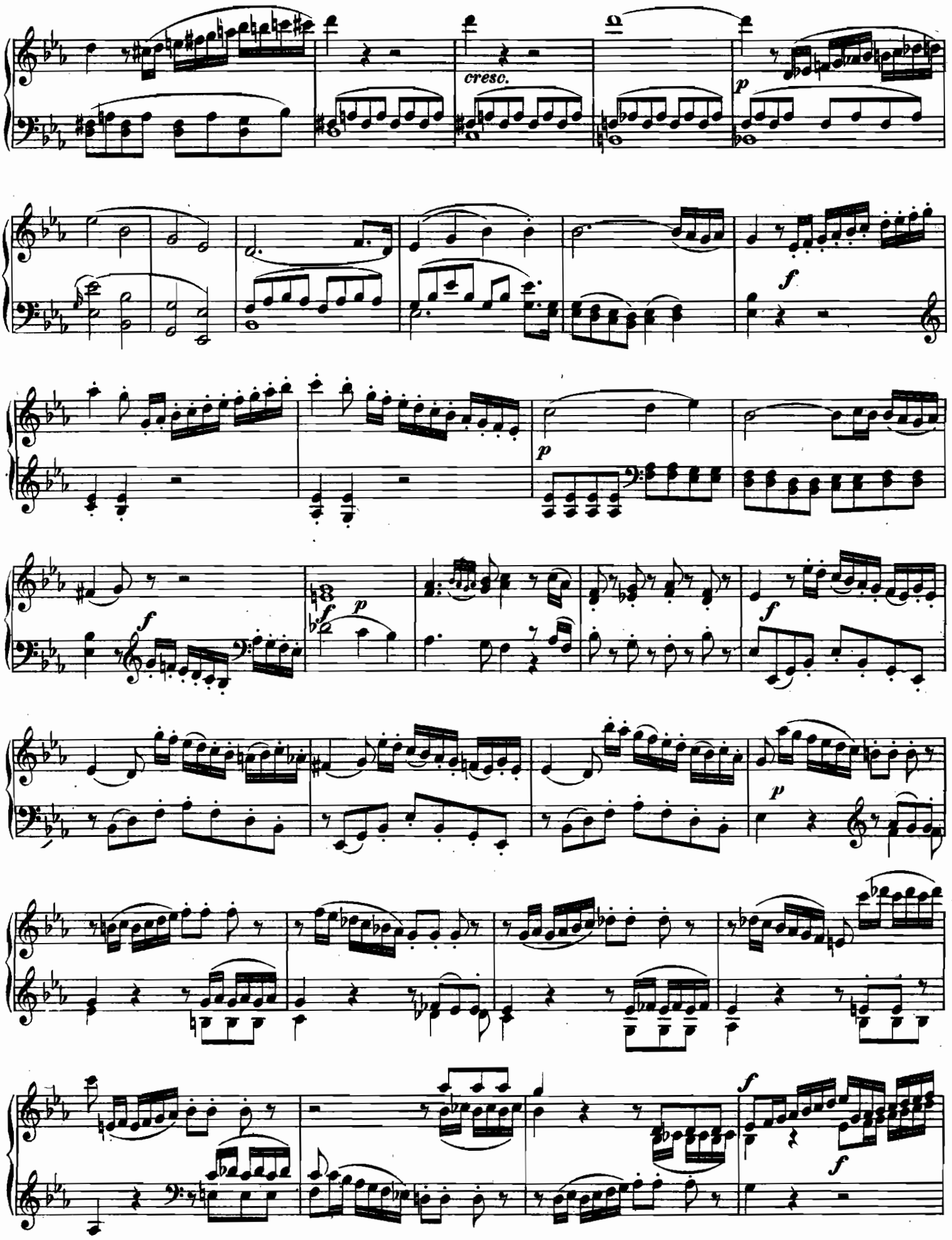
cresc.
p
f
p
f
f
p
f
p
f
f

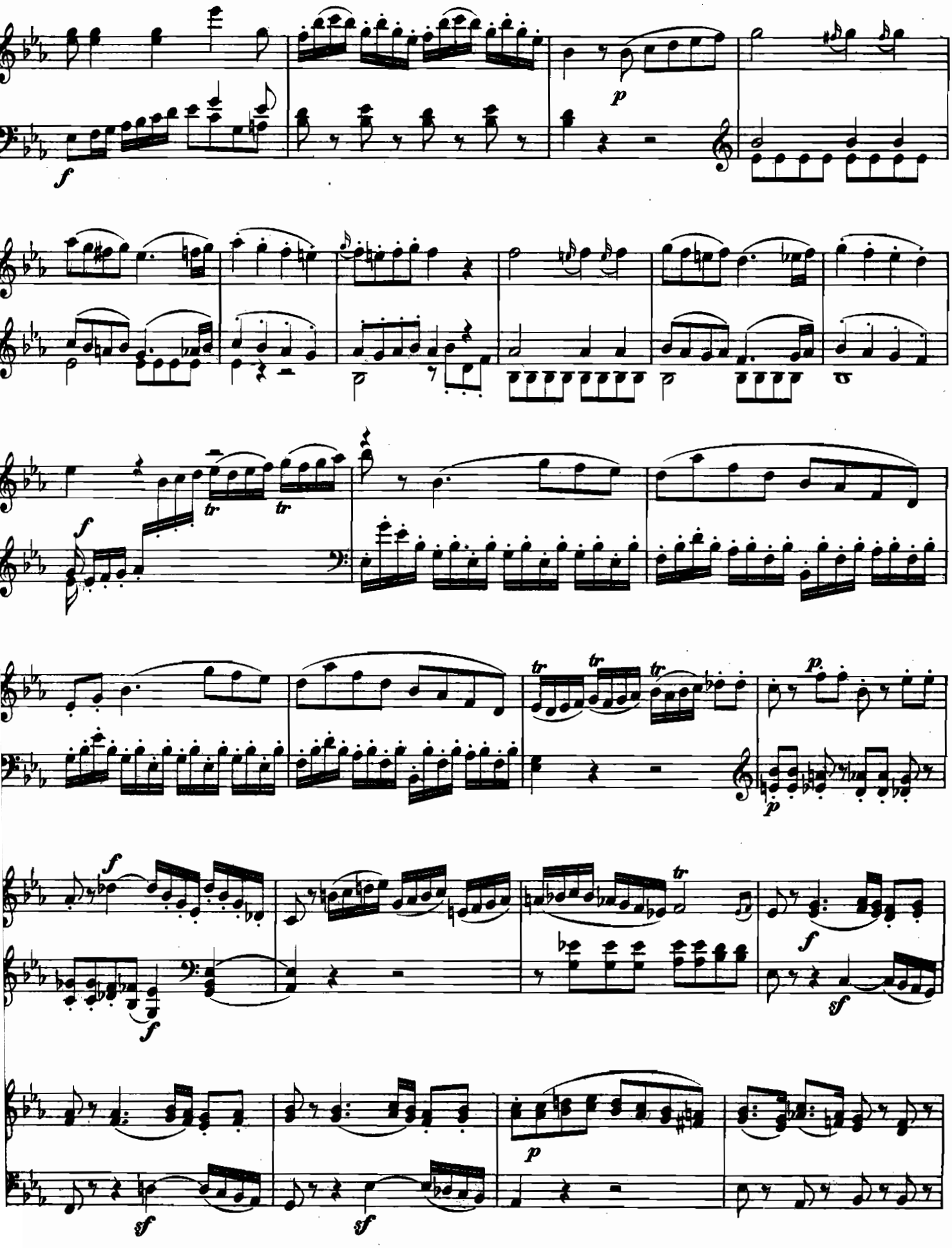
f
p
tr
tr
f
tr
tr
tr
p
p
f
f
f
f
sf
p
sf
sf

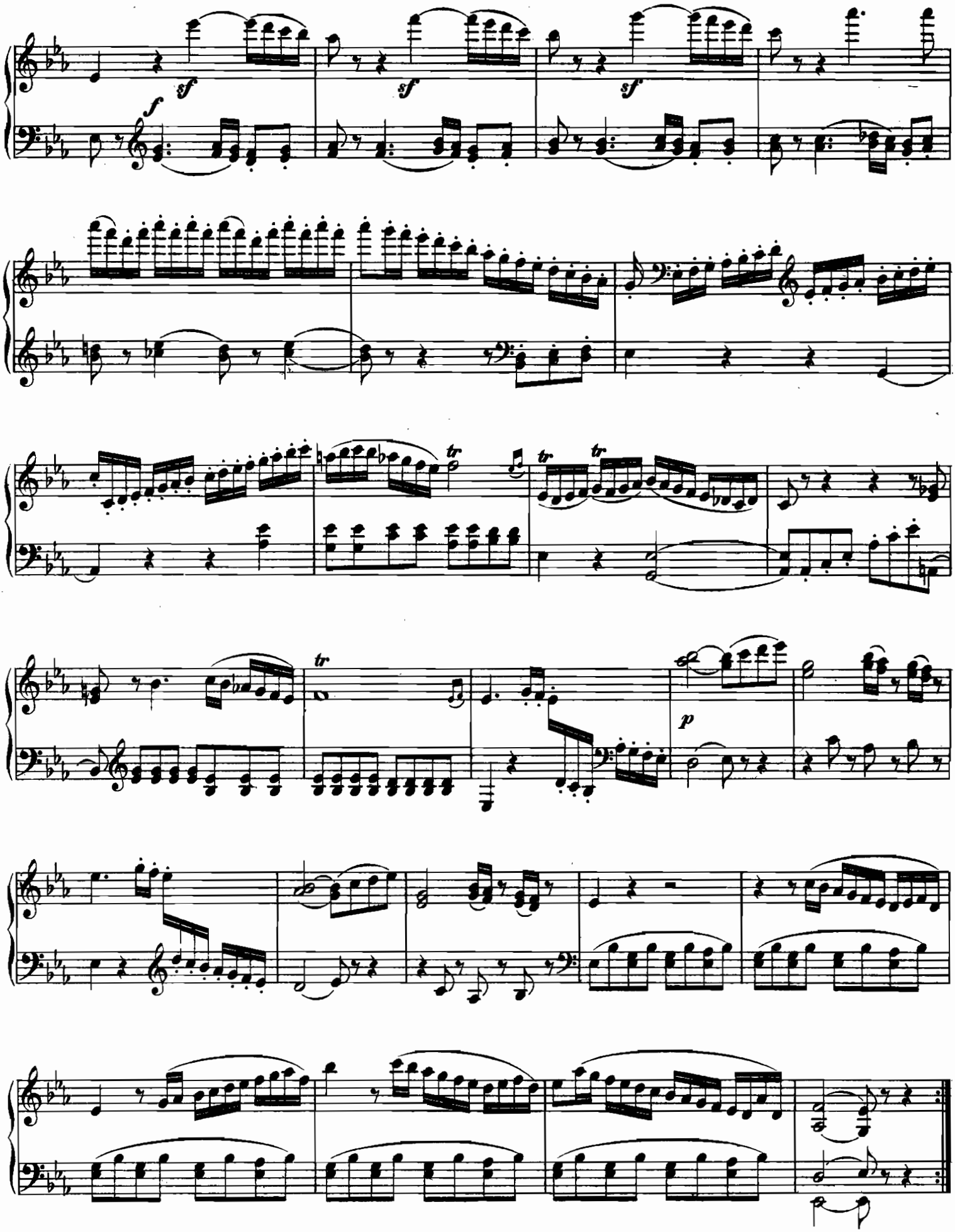
sf
sf
sf
f
tr
tr
tr
tr
p

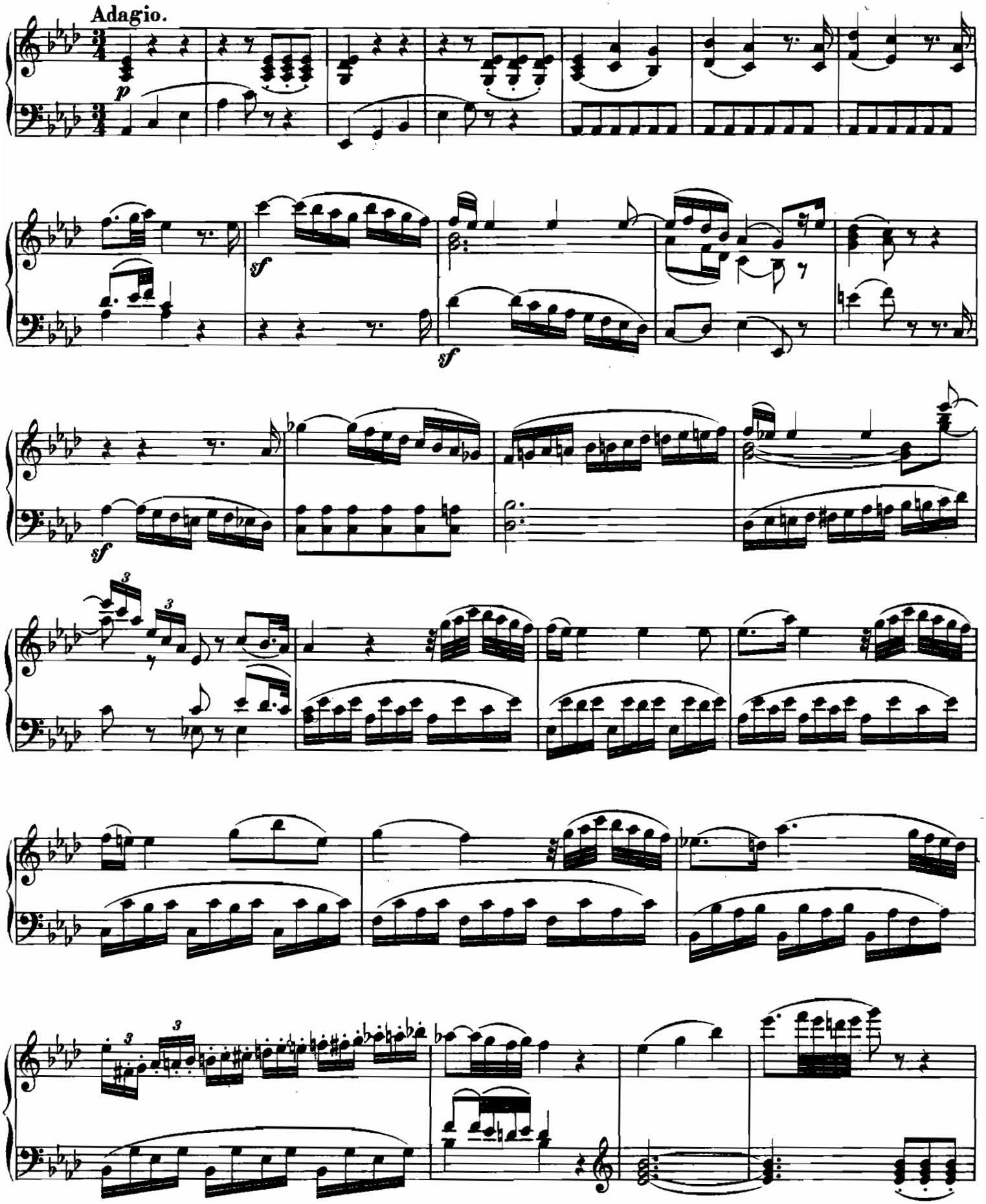
Adagio.
p
sf
sf
sf
3
3
3
3

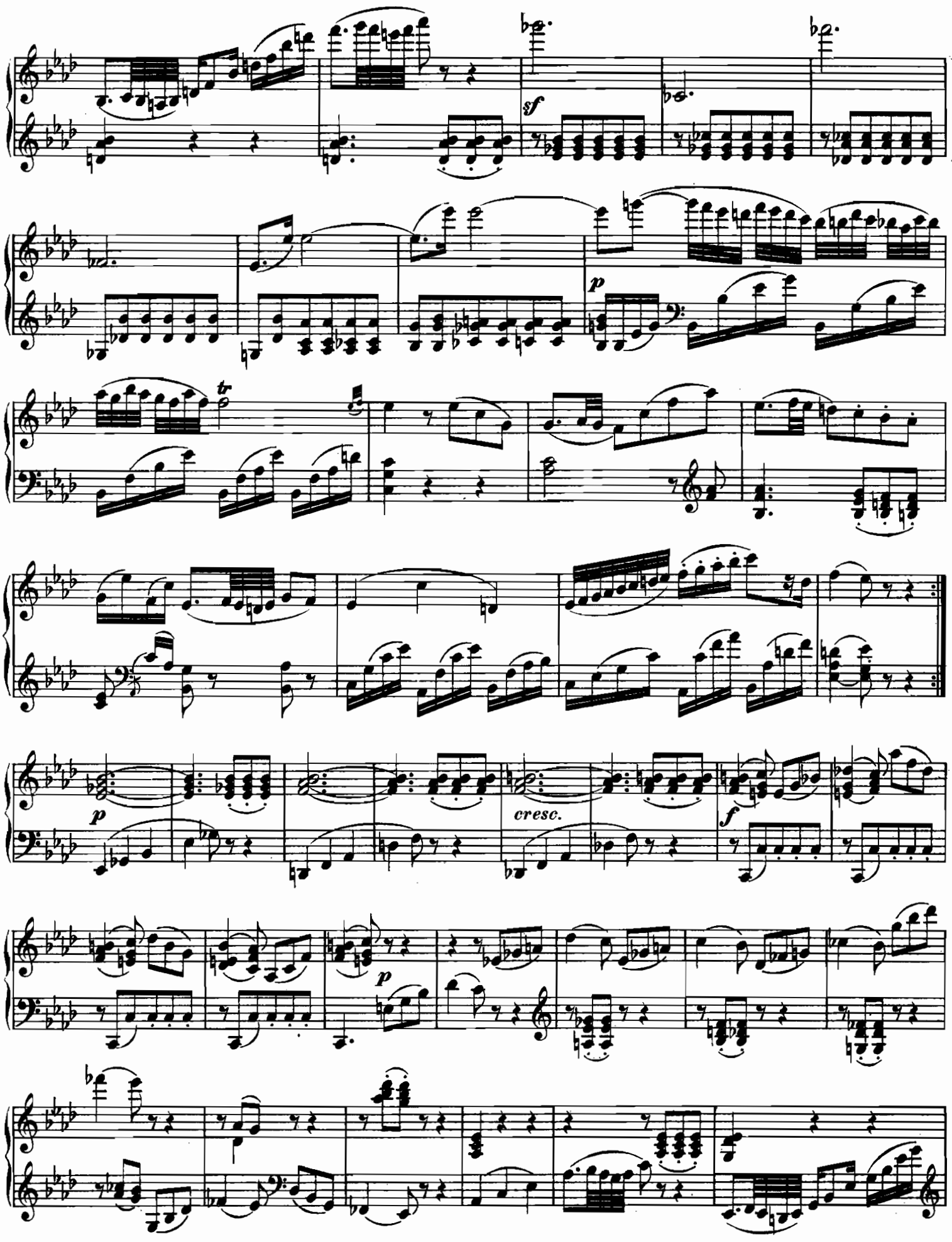
sf
p
tr
p
cresc.
f
p

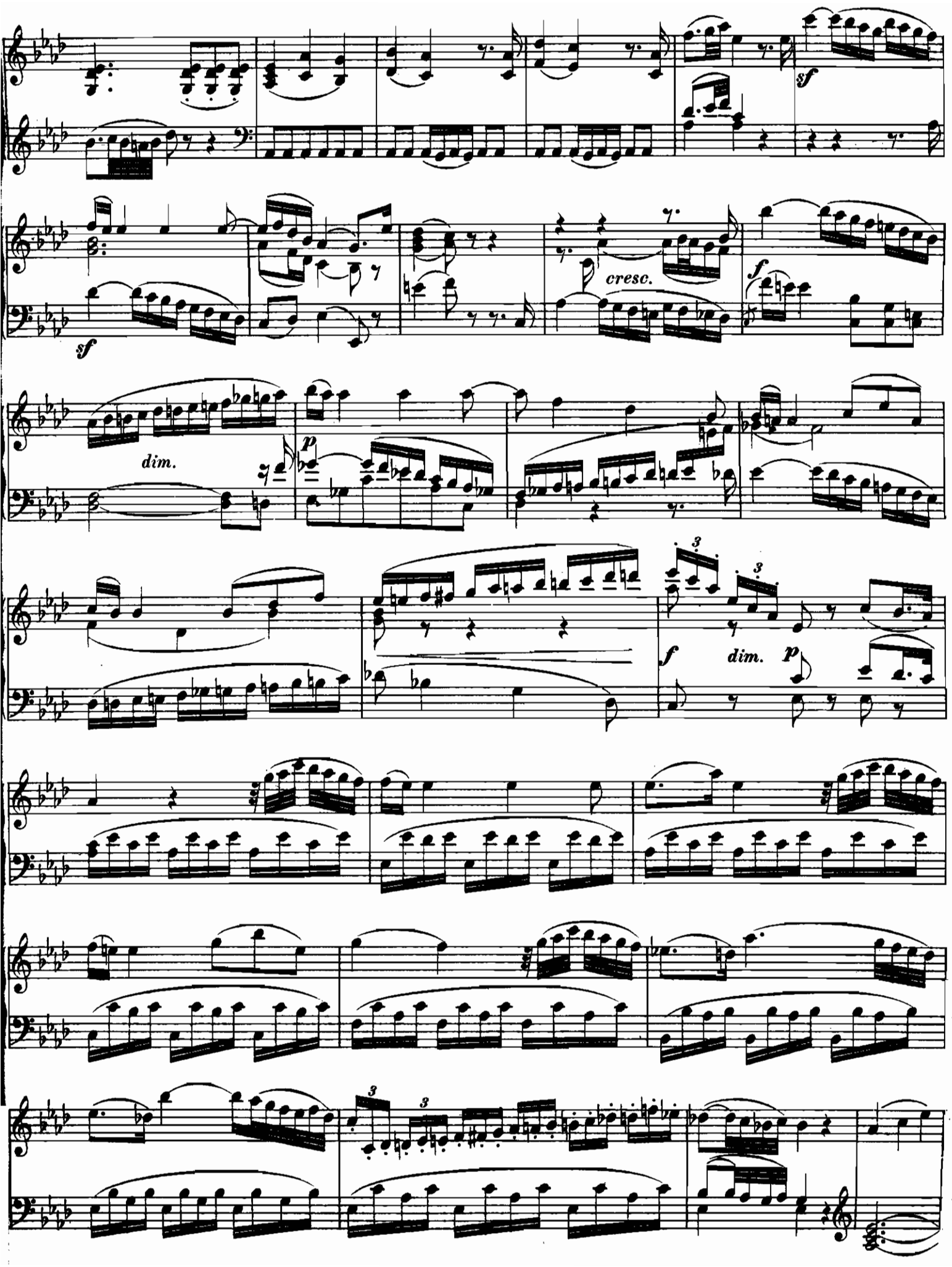
sf
sf
cresc.
f
dim.
p
f
dim.
p

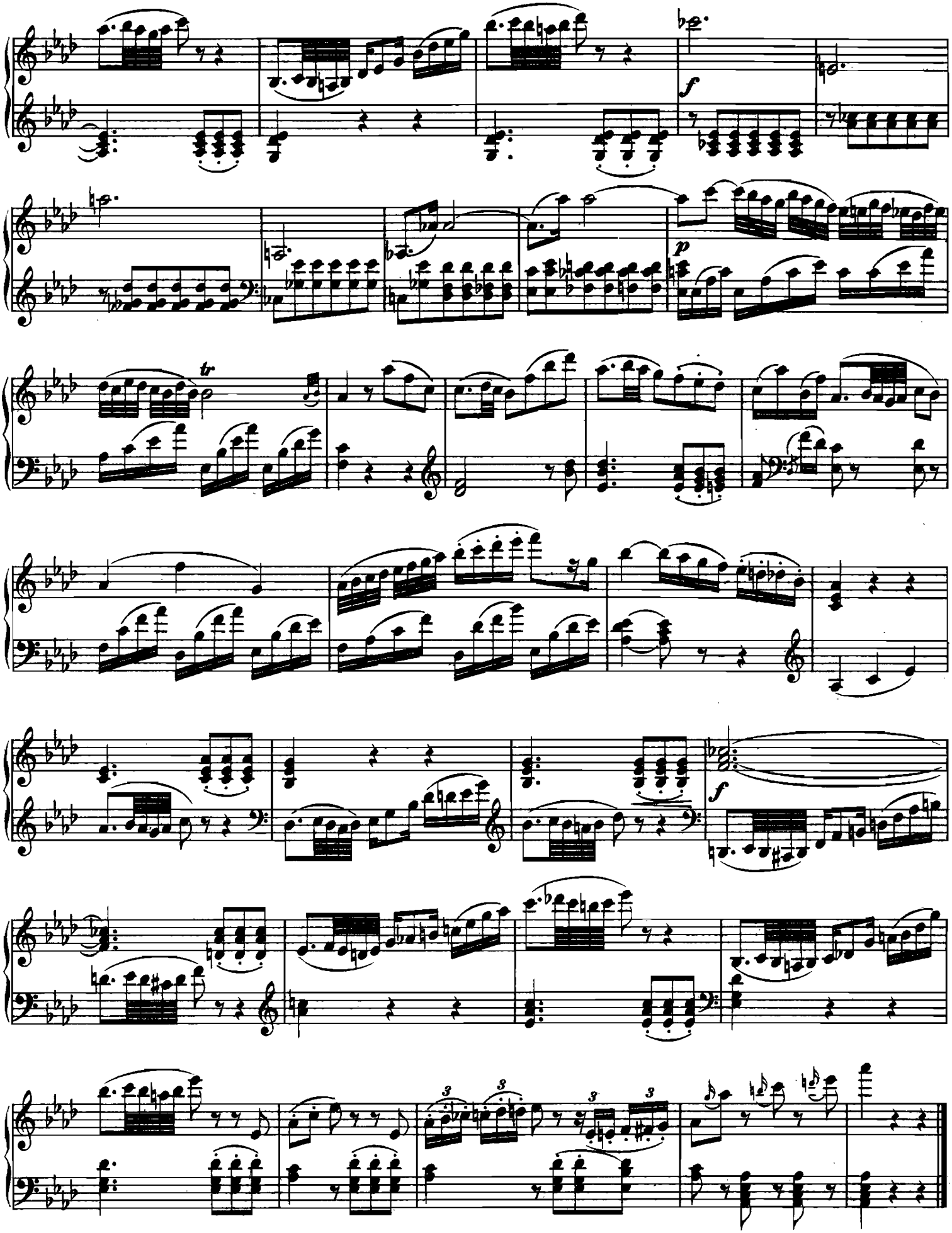
f
p
tr
f
3
3
3
3

MENUETTO.

Allegro.

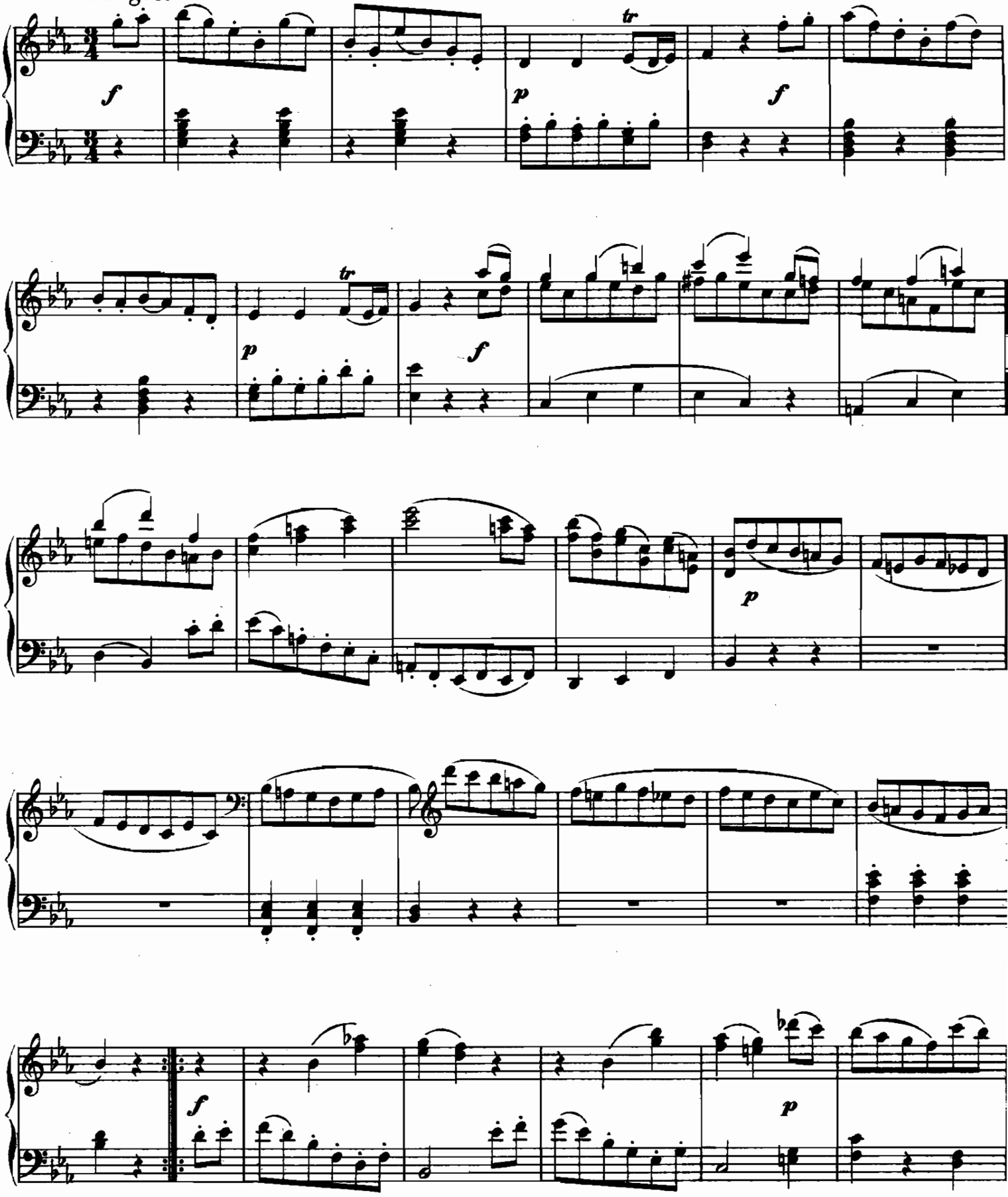

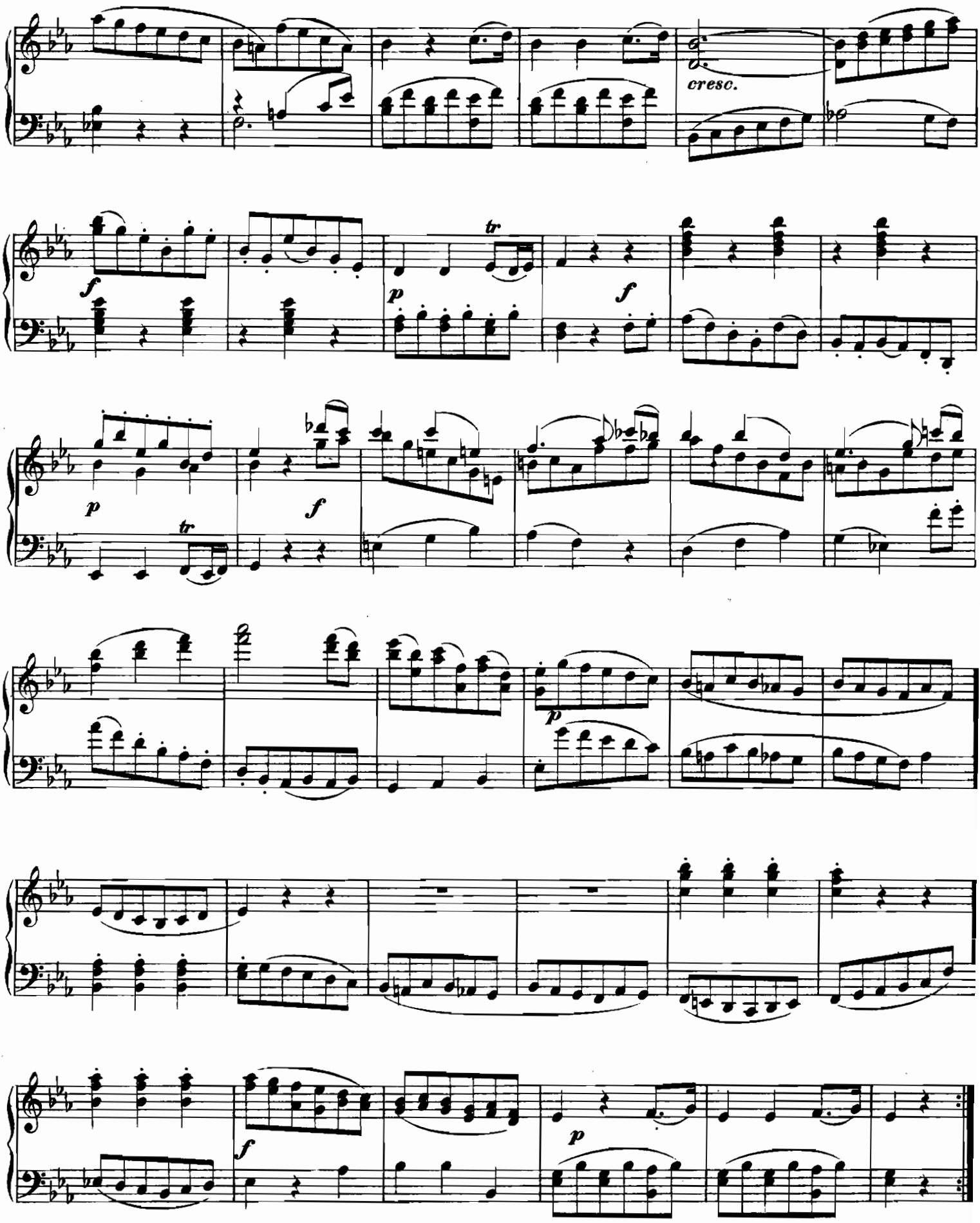
cresc.
f
p
tr
f
p
tr
f
p
f
p

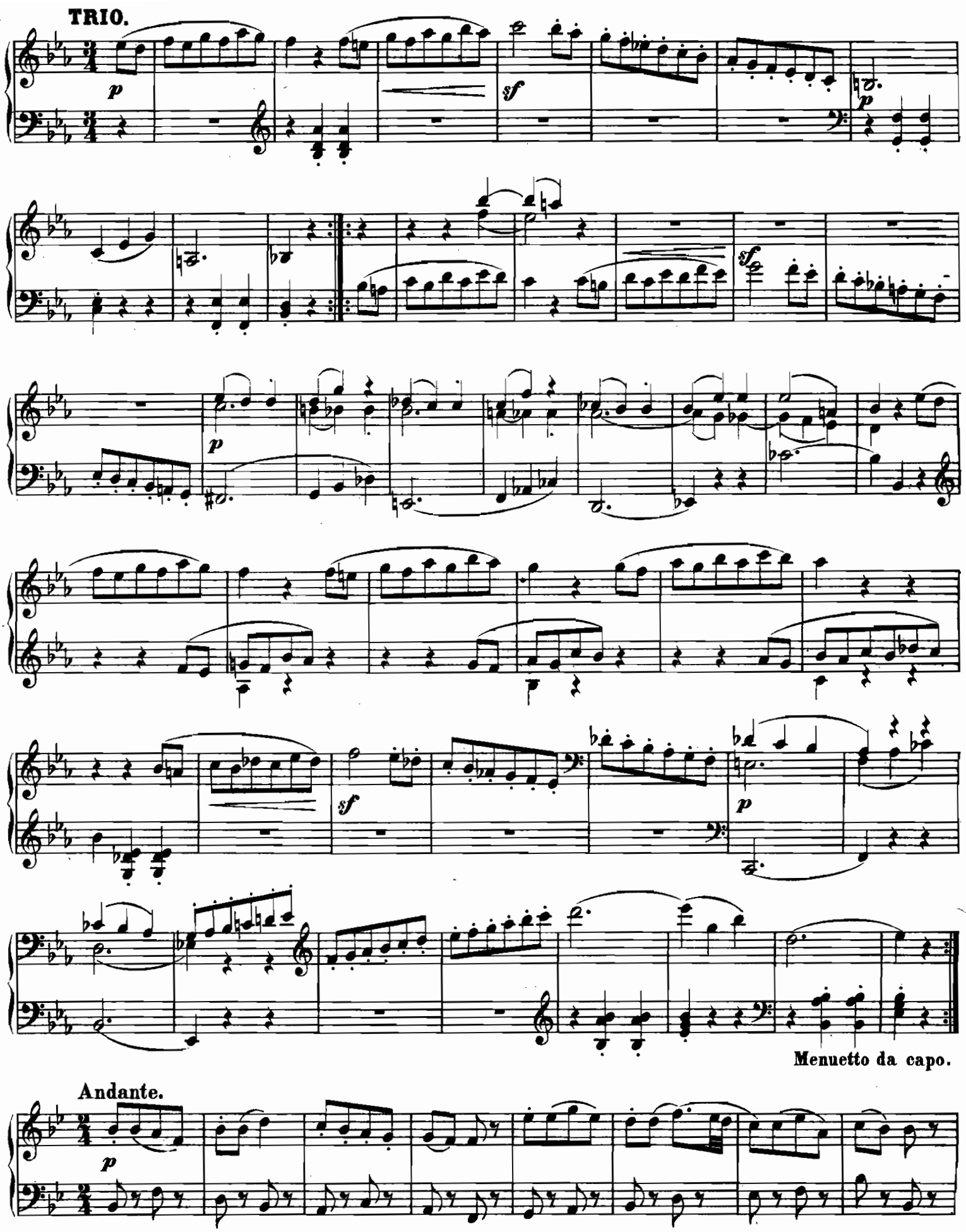
TRIO.
Menuetto da capo.
Andante.

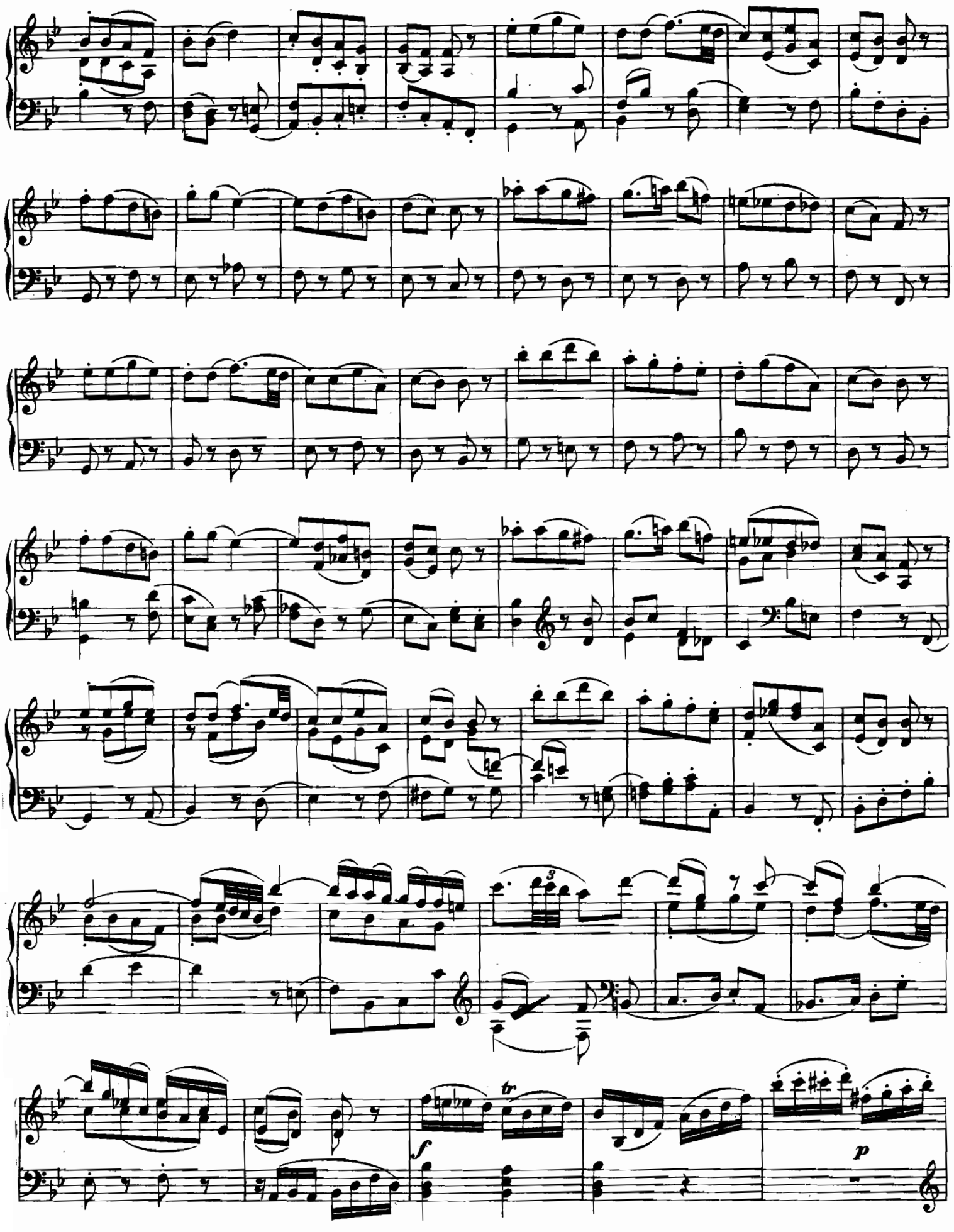
3
tr
f
p

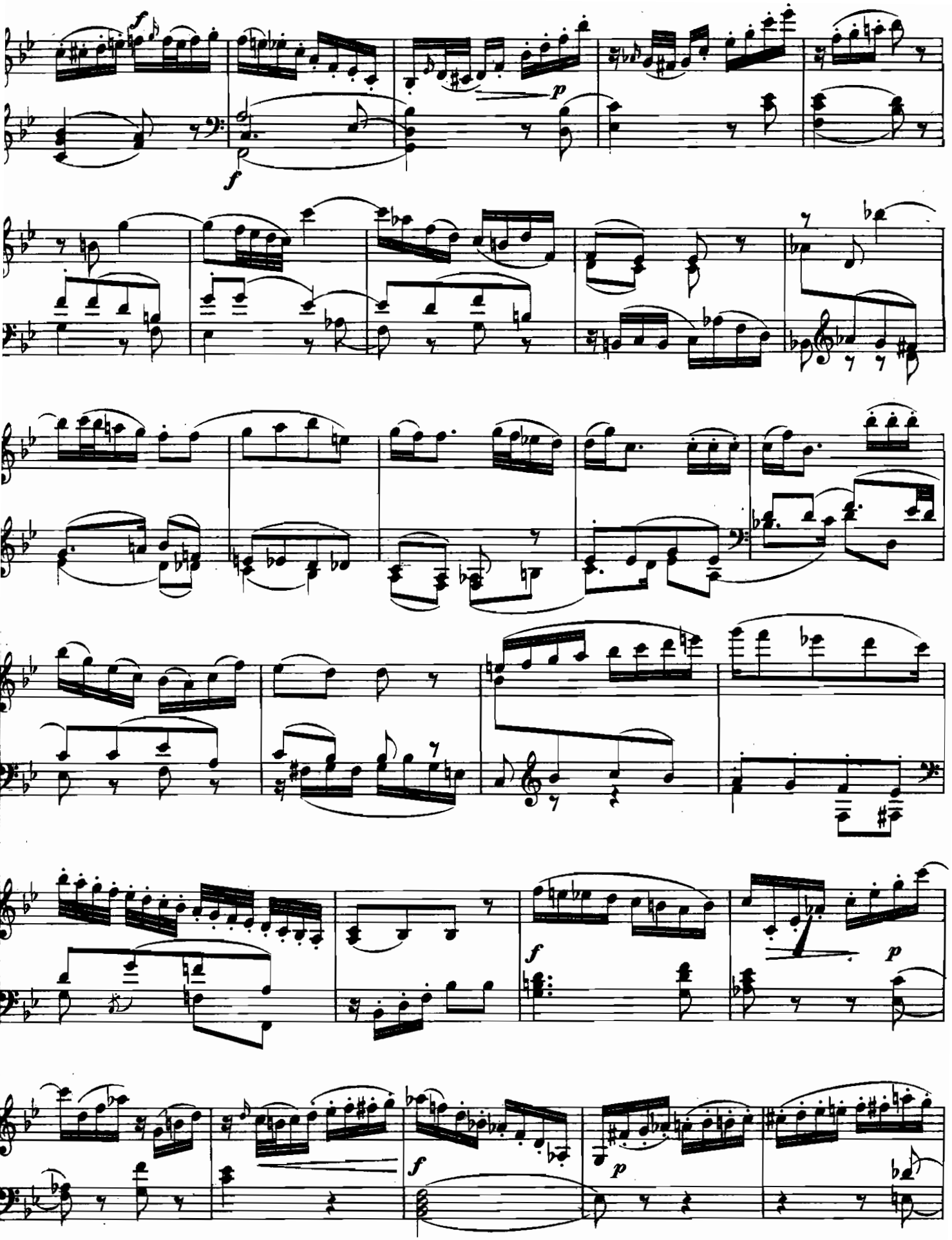
f
f
p
f
p
f
p

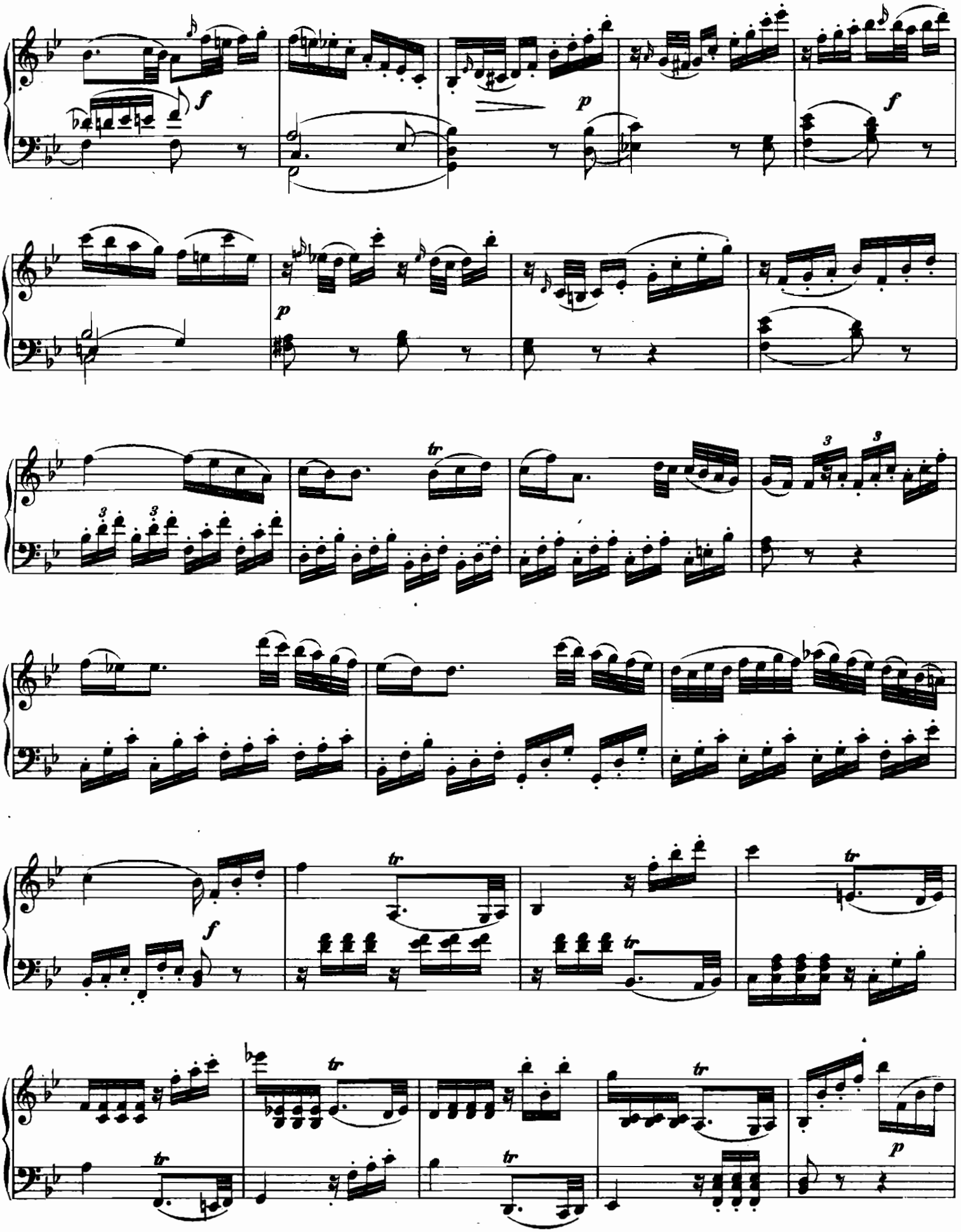
f
p
f
p
tr
3
3
3
3
f
tr
tr
tr
tr
tr
tr
tr
p

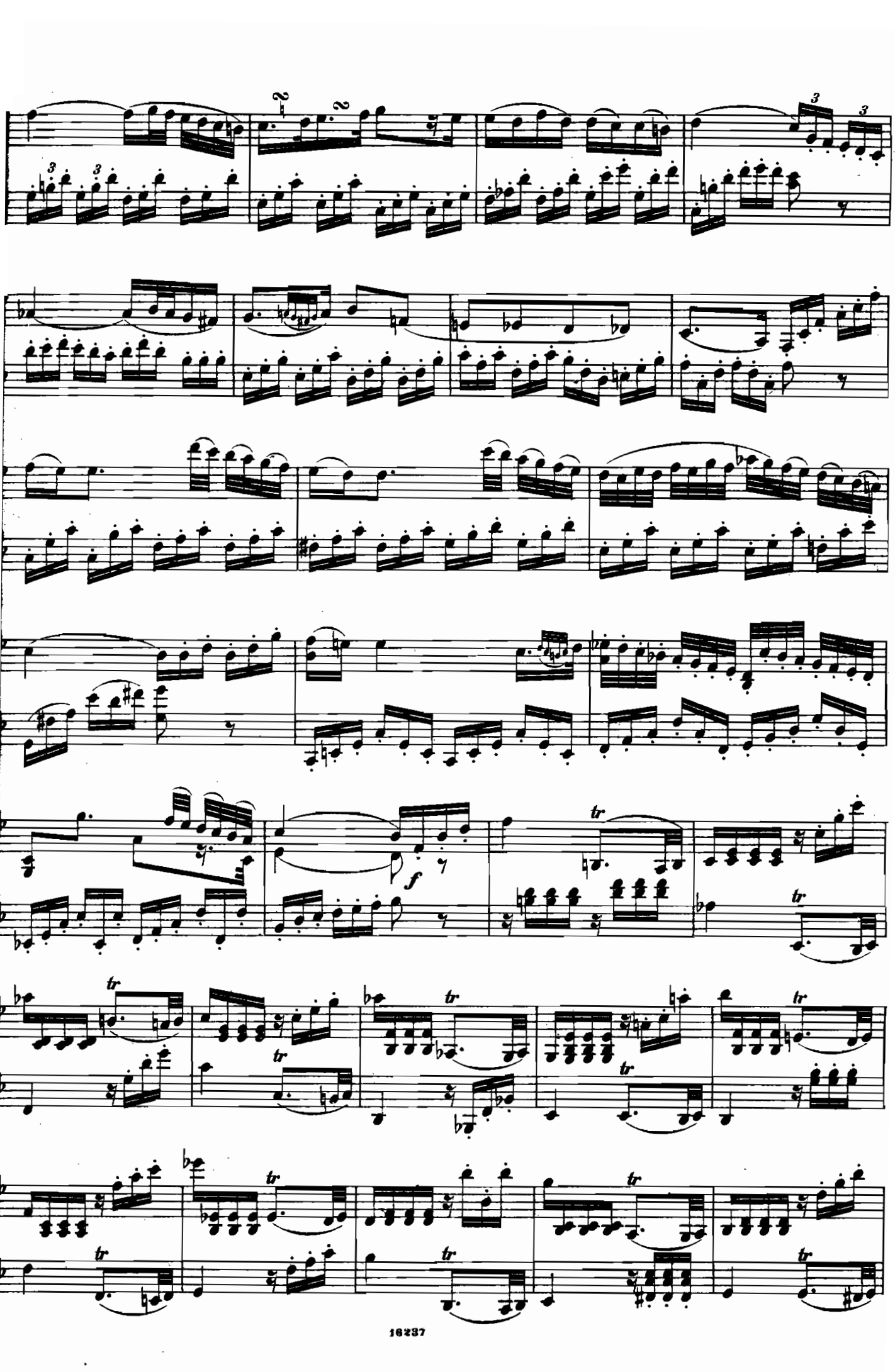
f
tr
16237

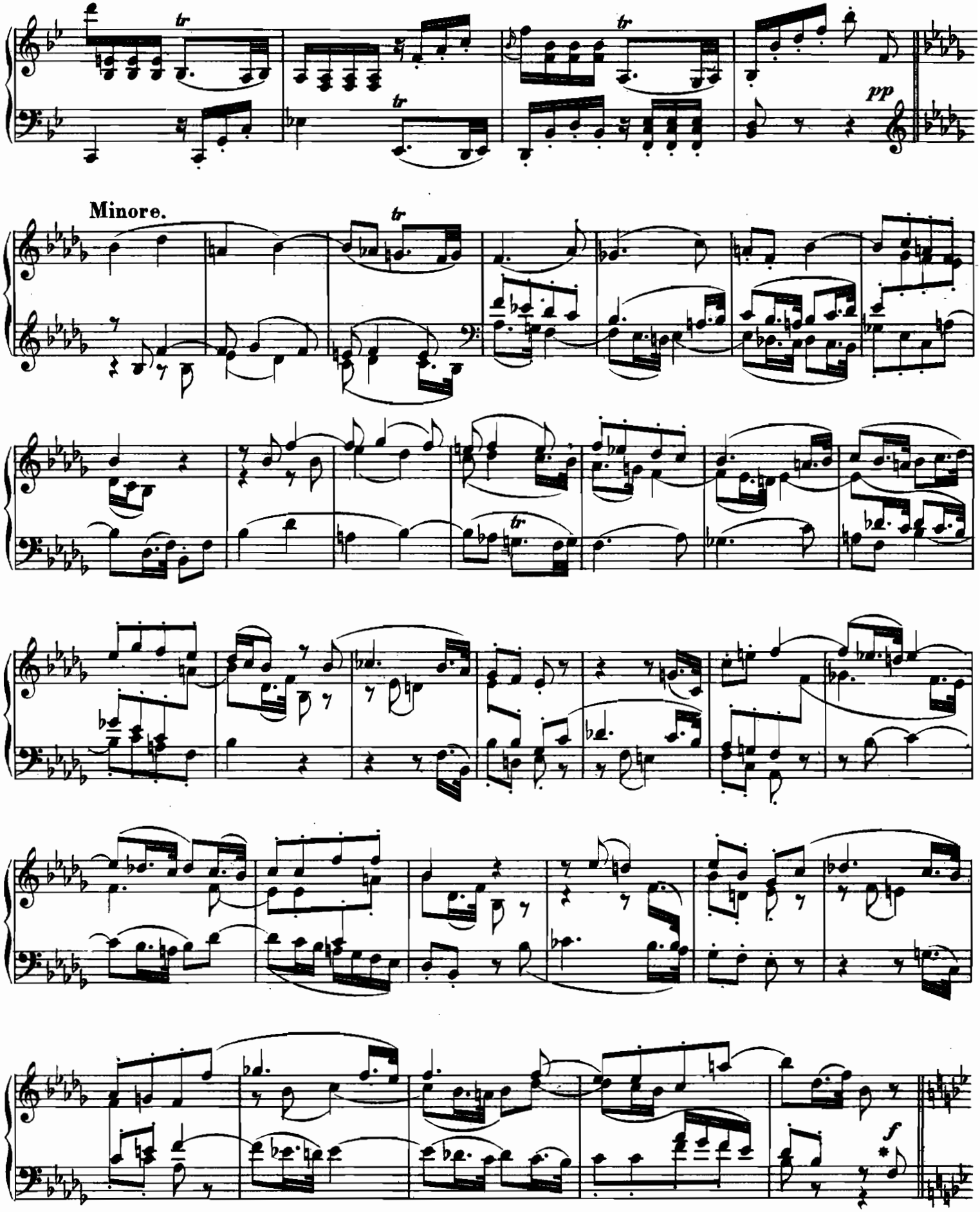

* Die in der Mittelstimme liegende Melodie hervorheben.

Maggiore.

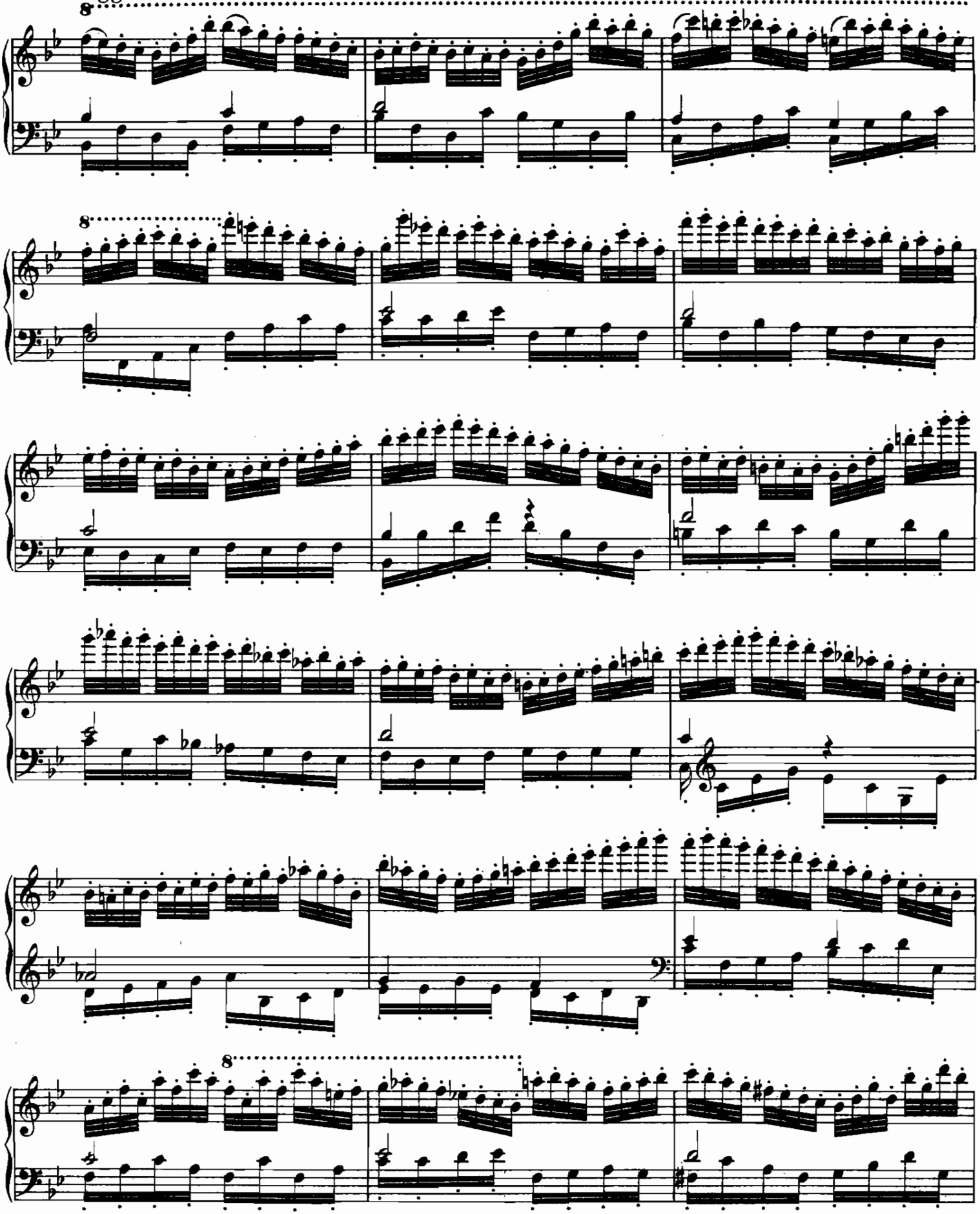

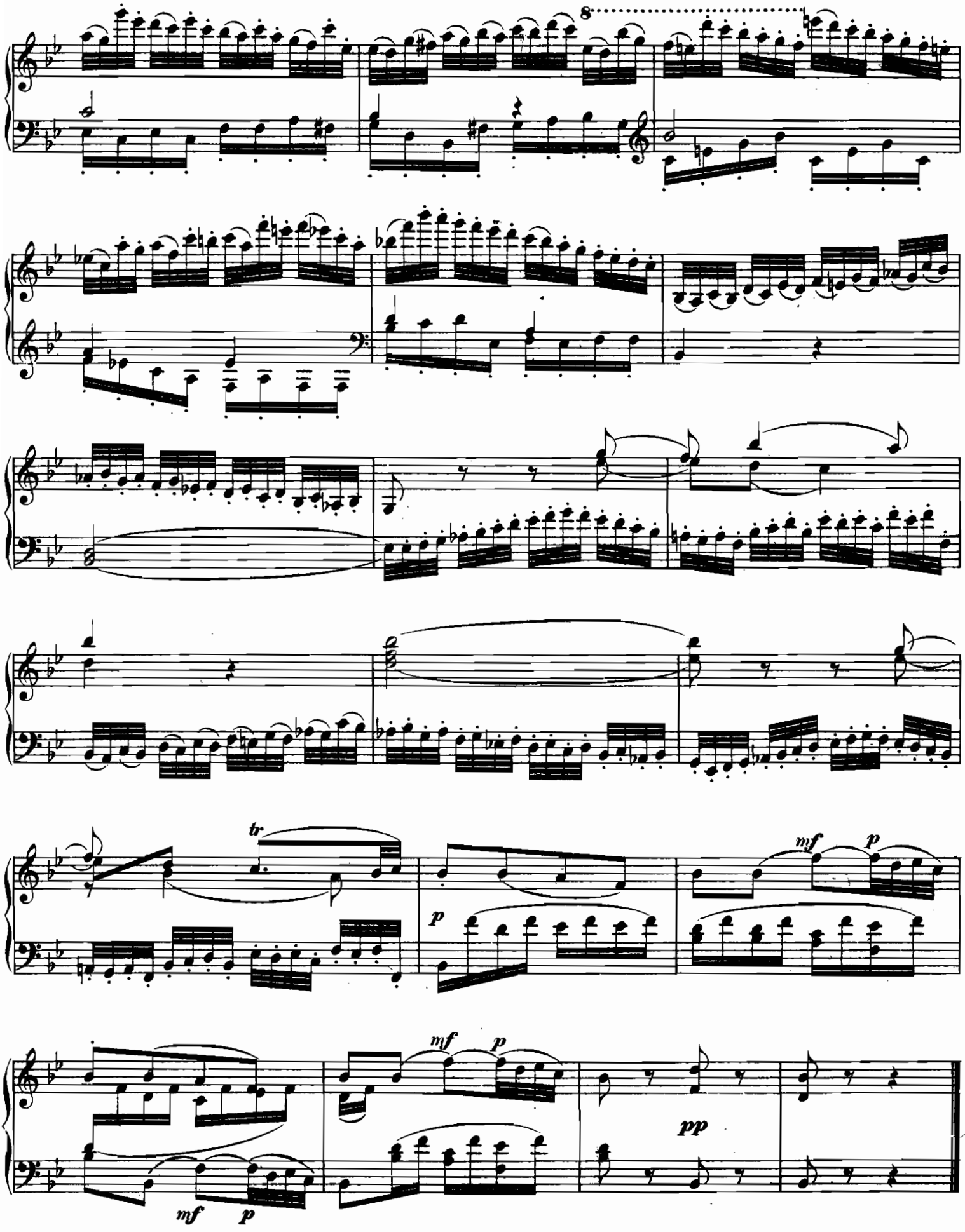
8
tr
mf
p
p
mf
p
mf
p
pp

MENUETTO.

Allegretto.

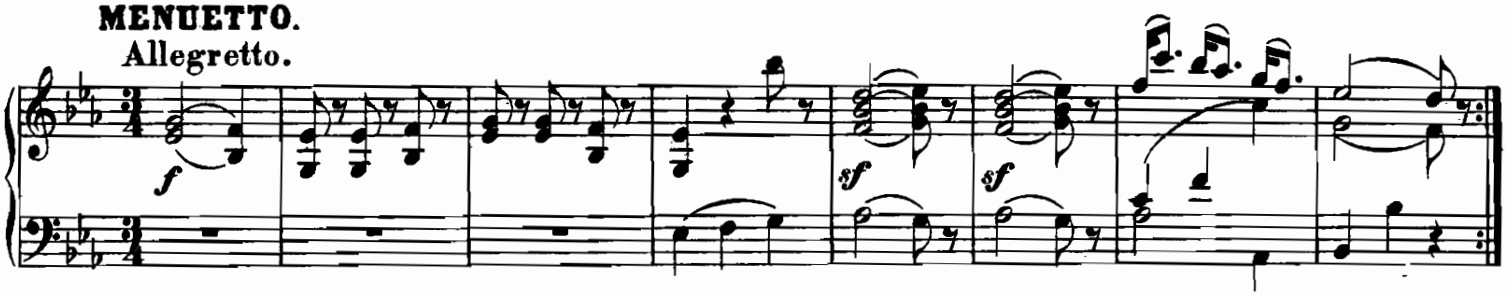

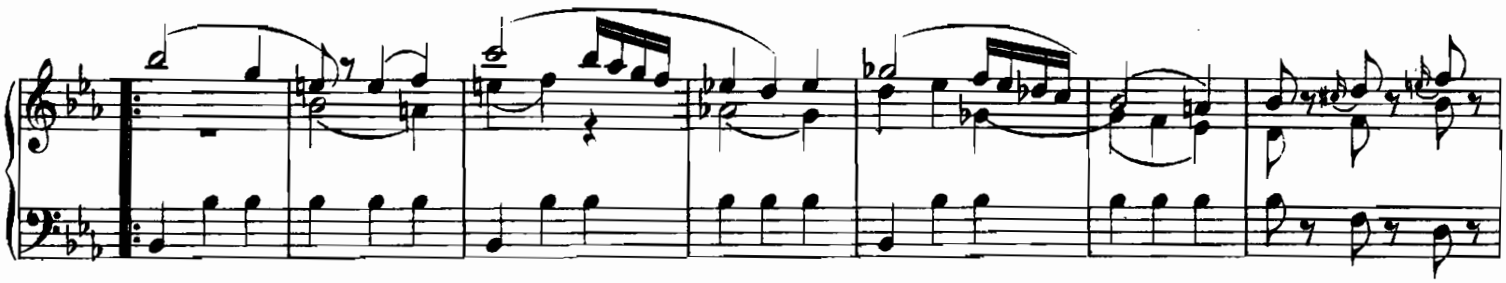

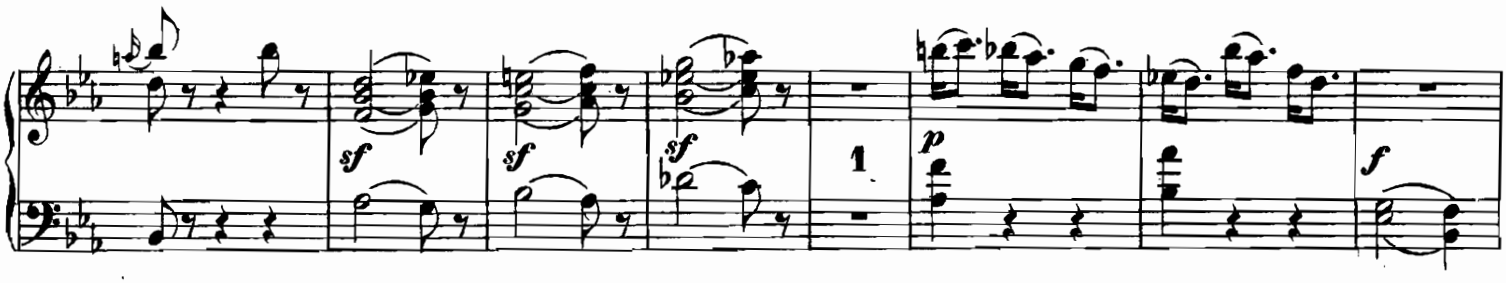

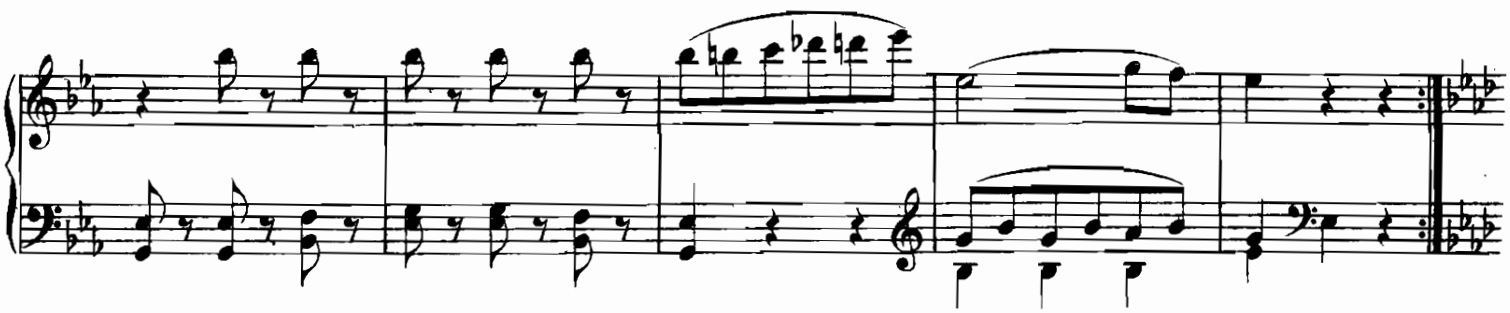

TRIO I.

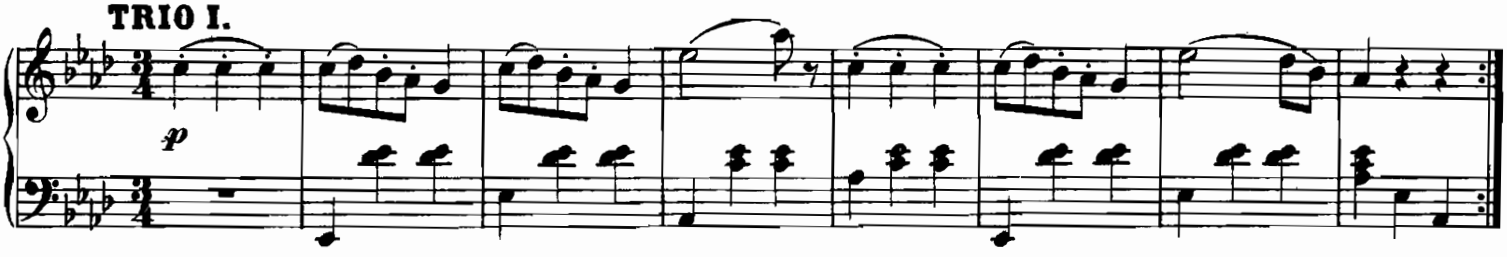

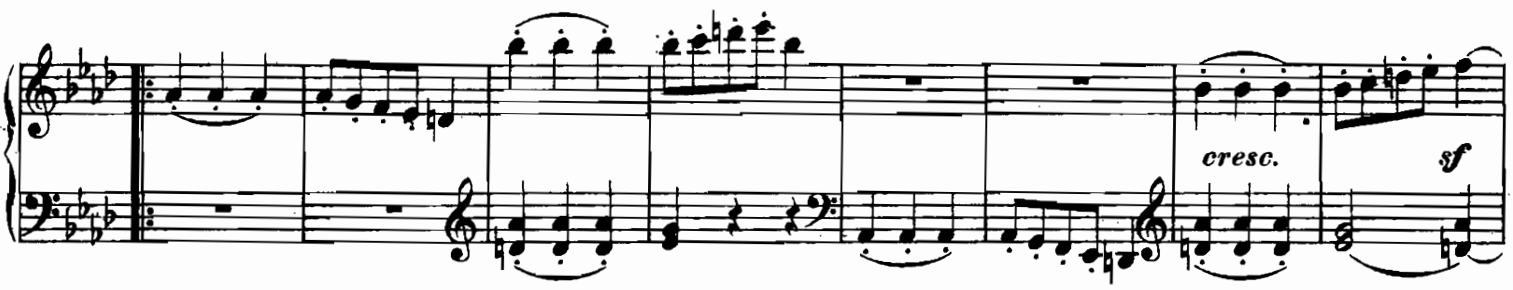

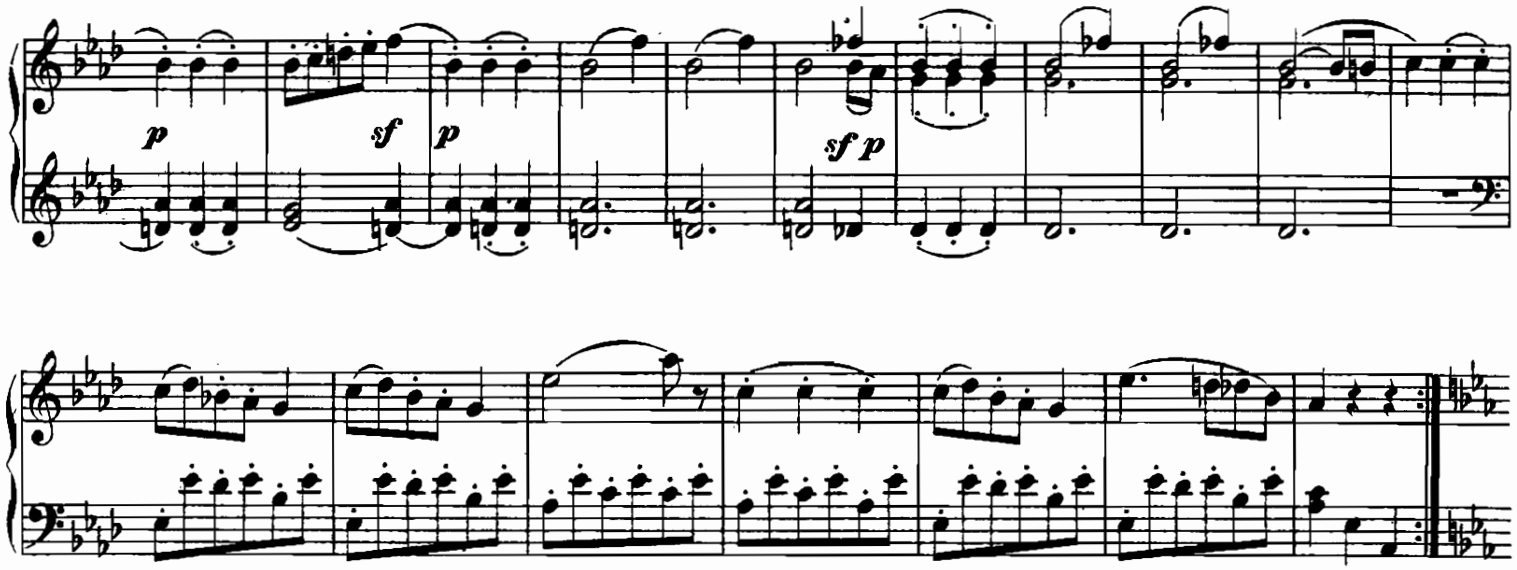

M. D. C. la réplique piano.

TRIO II.

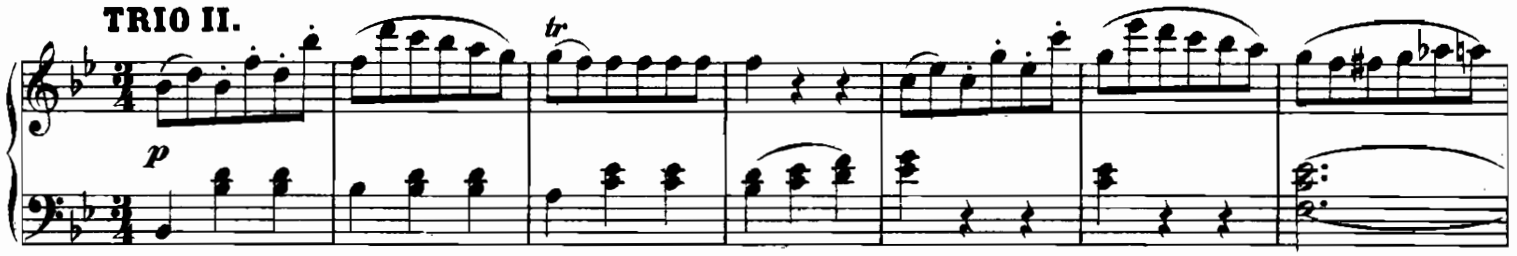

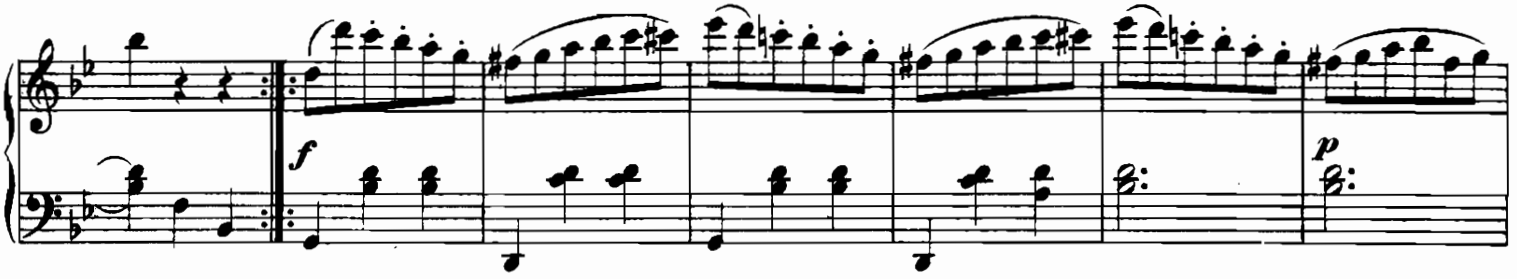

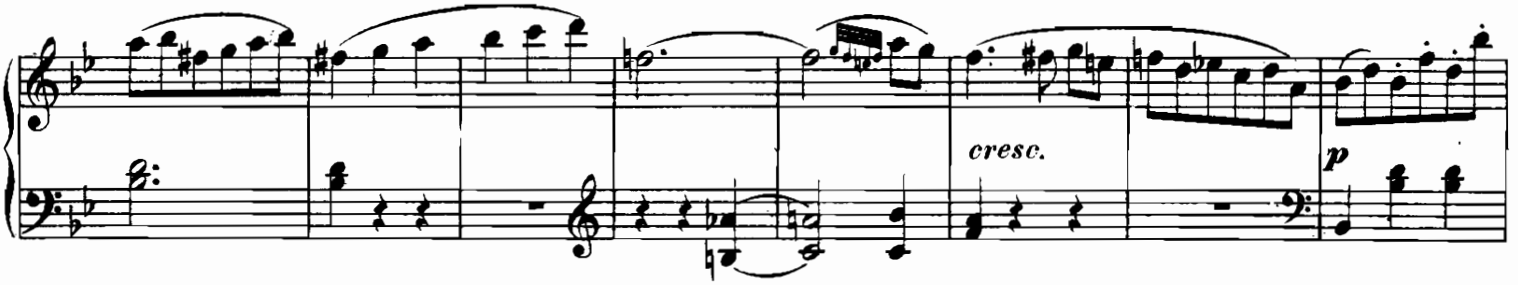

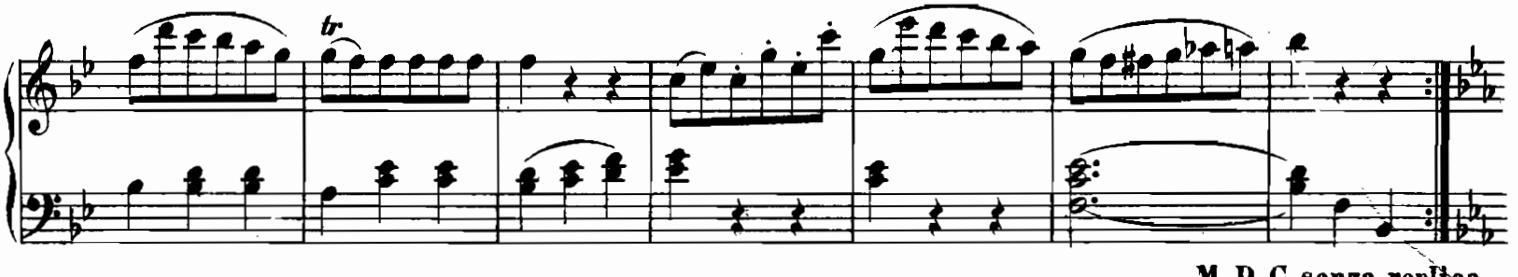

M. D. C. senza replica.

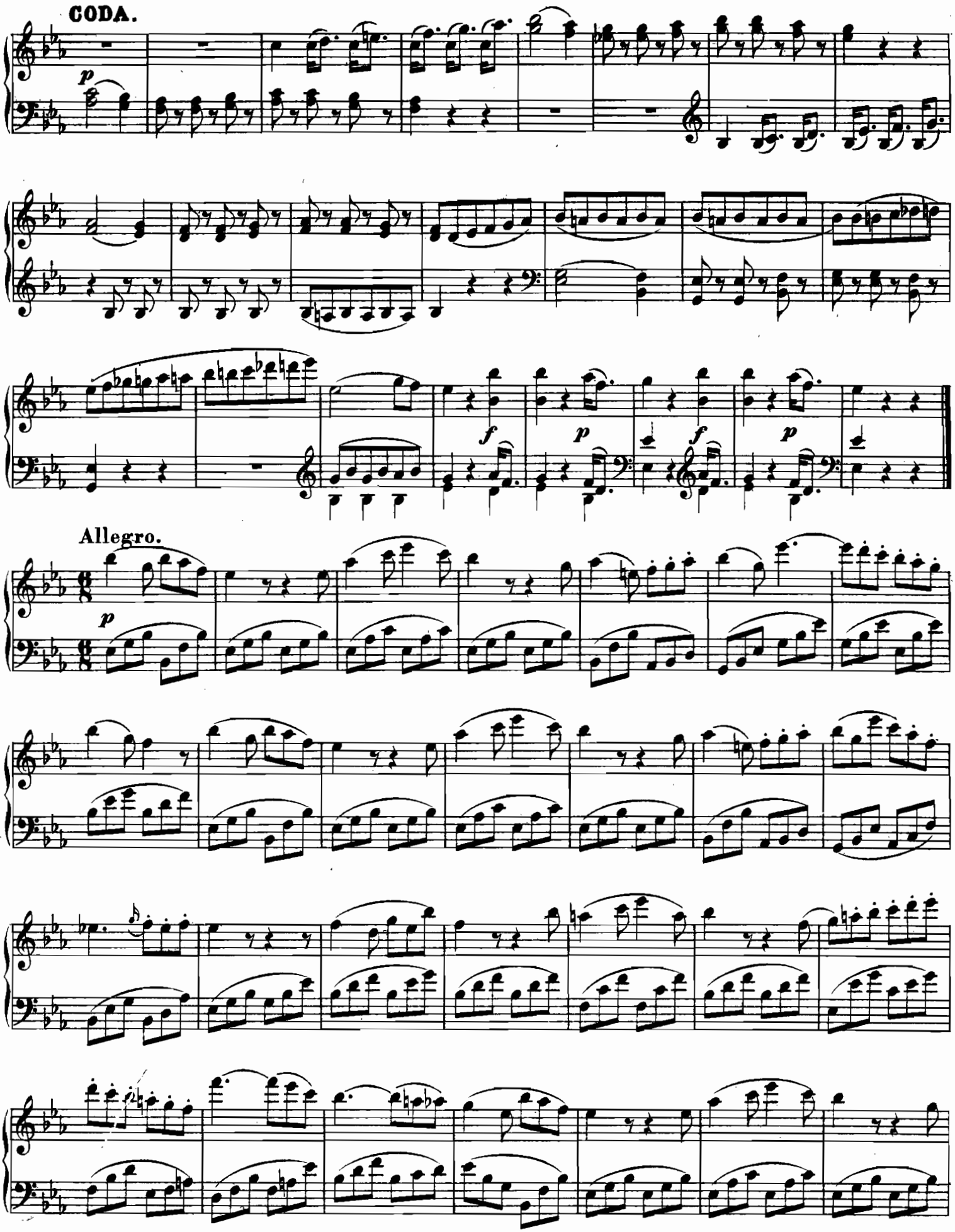
CODA.
Allegro.

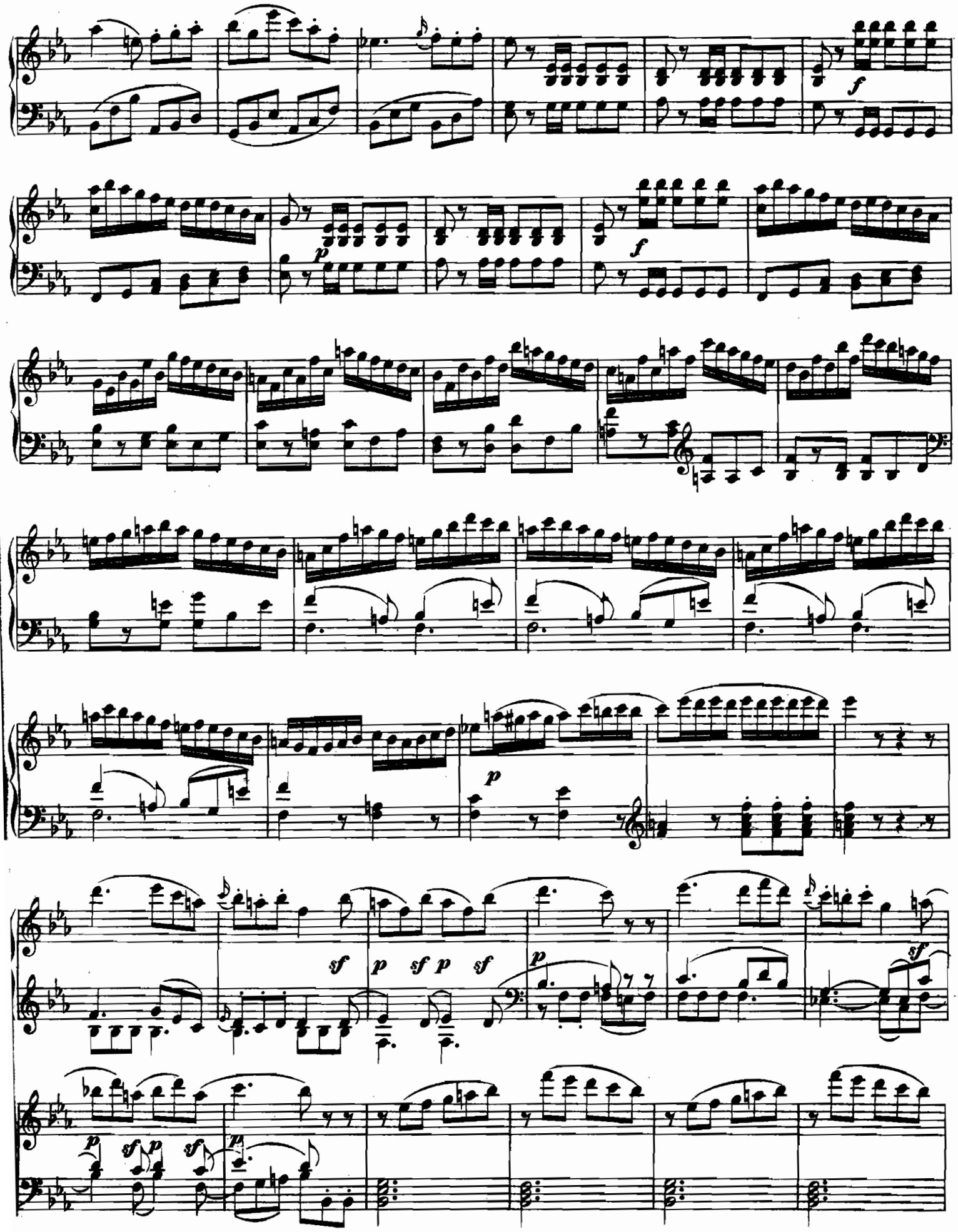
f
p
f
sf p sf p sf
p
sf
p sf p sf
p

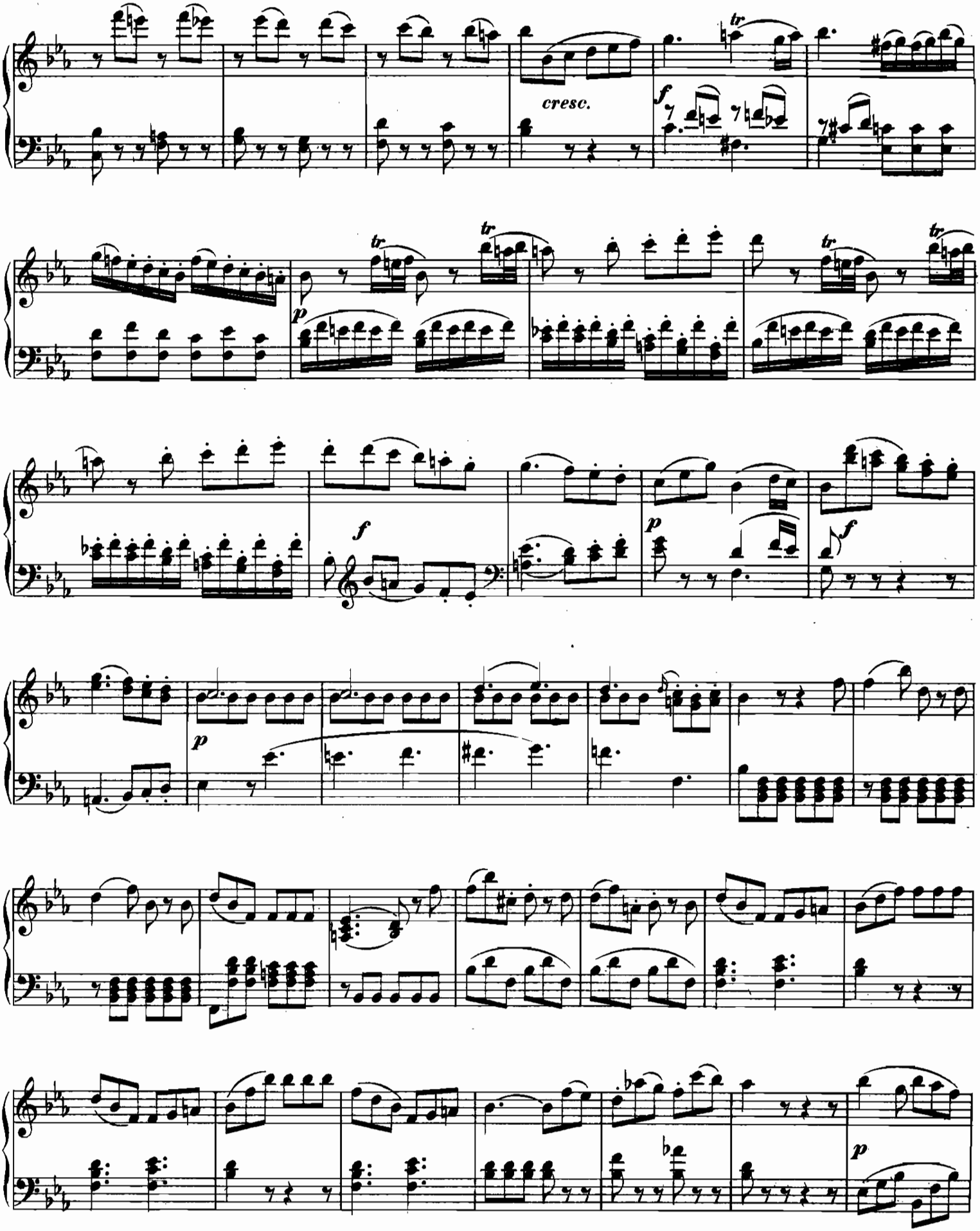
cresc.
tr
f
p

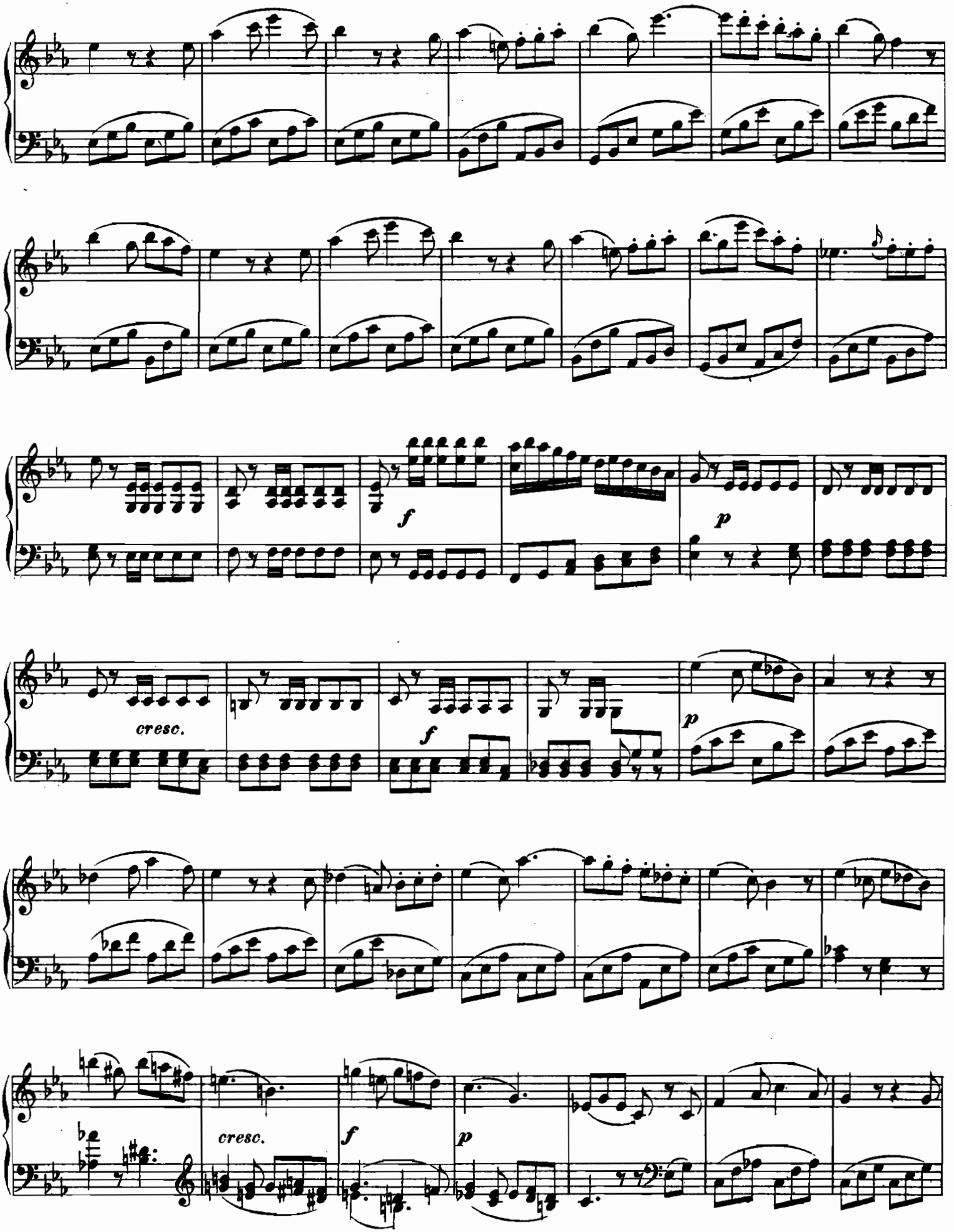
f
p
cresc.
f
p
cresc.
f
p

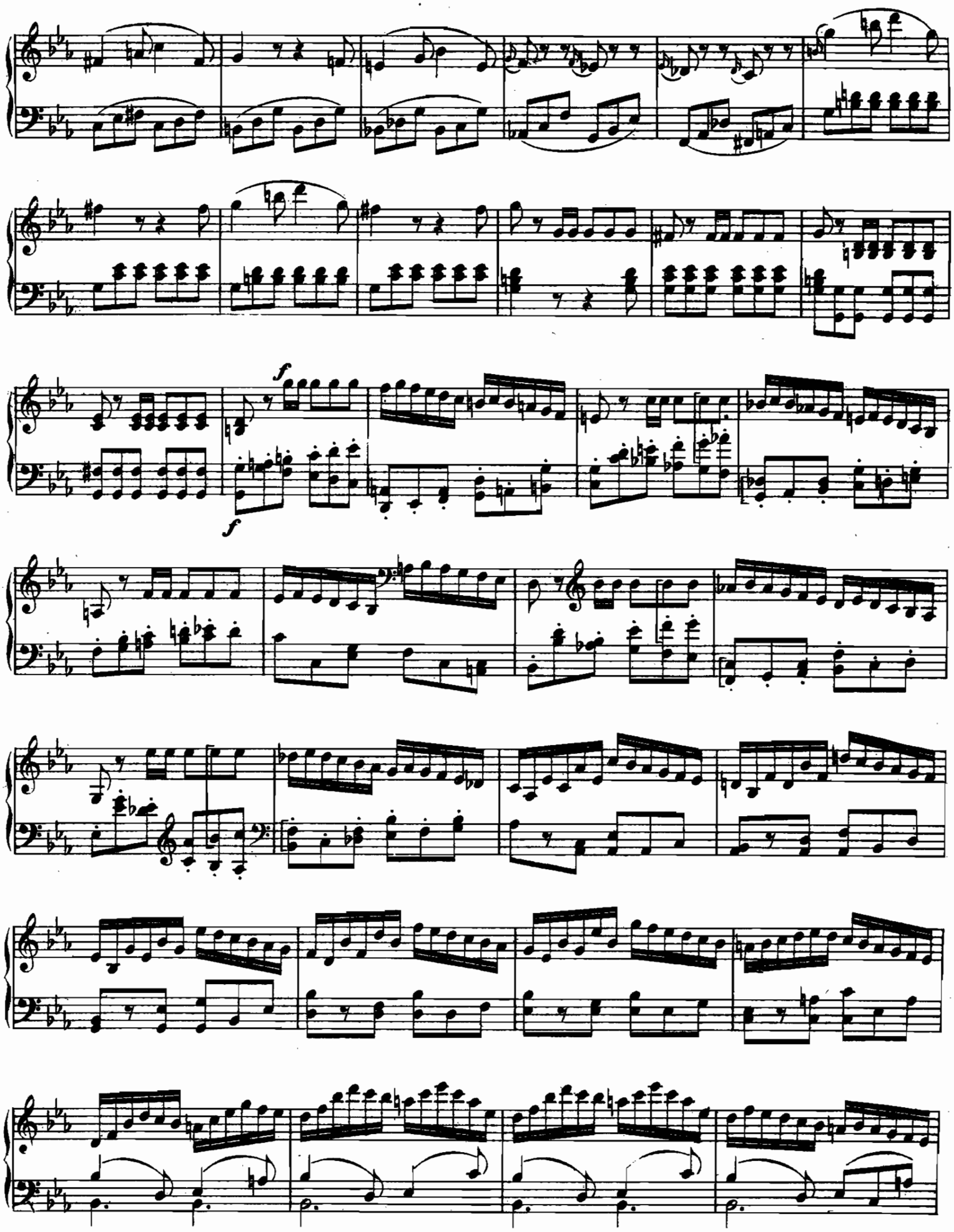
f
f

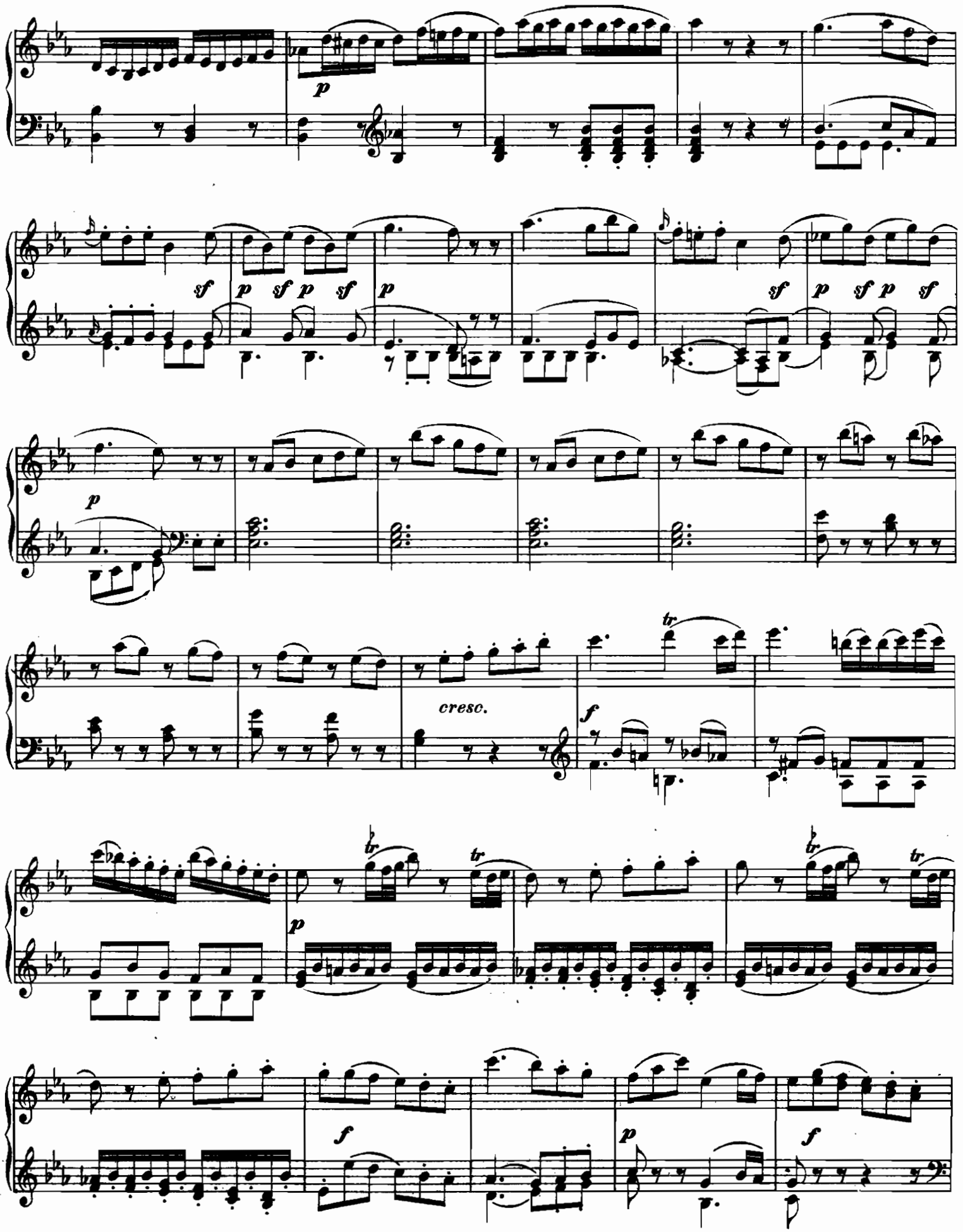
p
sf p sf p sf
p
sf p sf p sf
p
cresc.
tr
f
p
f
p
f

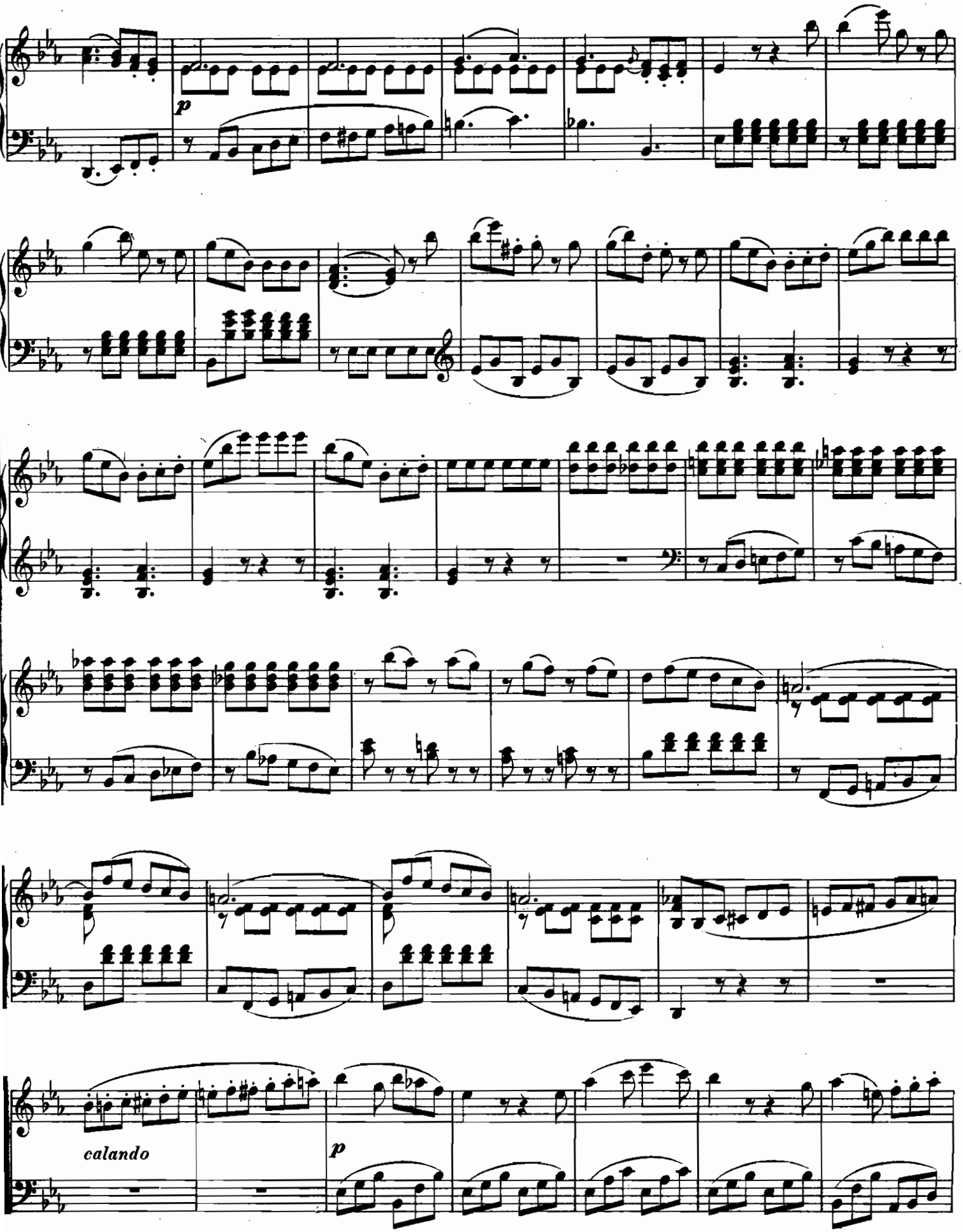
p
calando
p

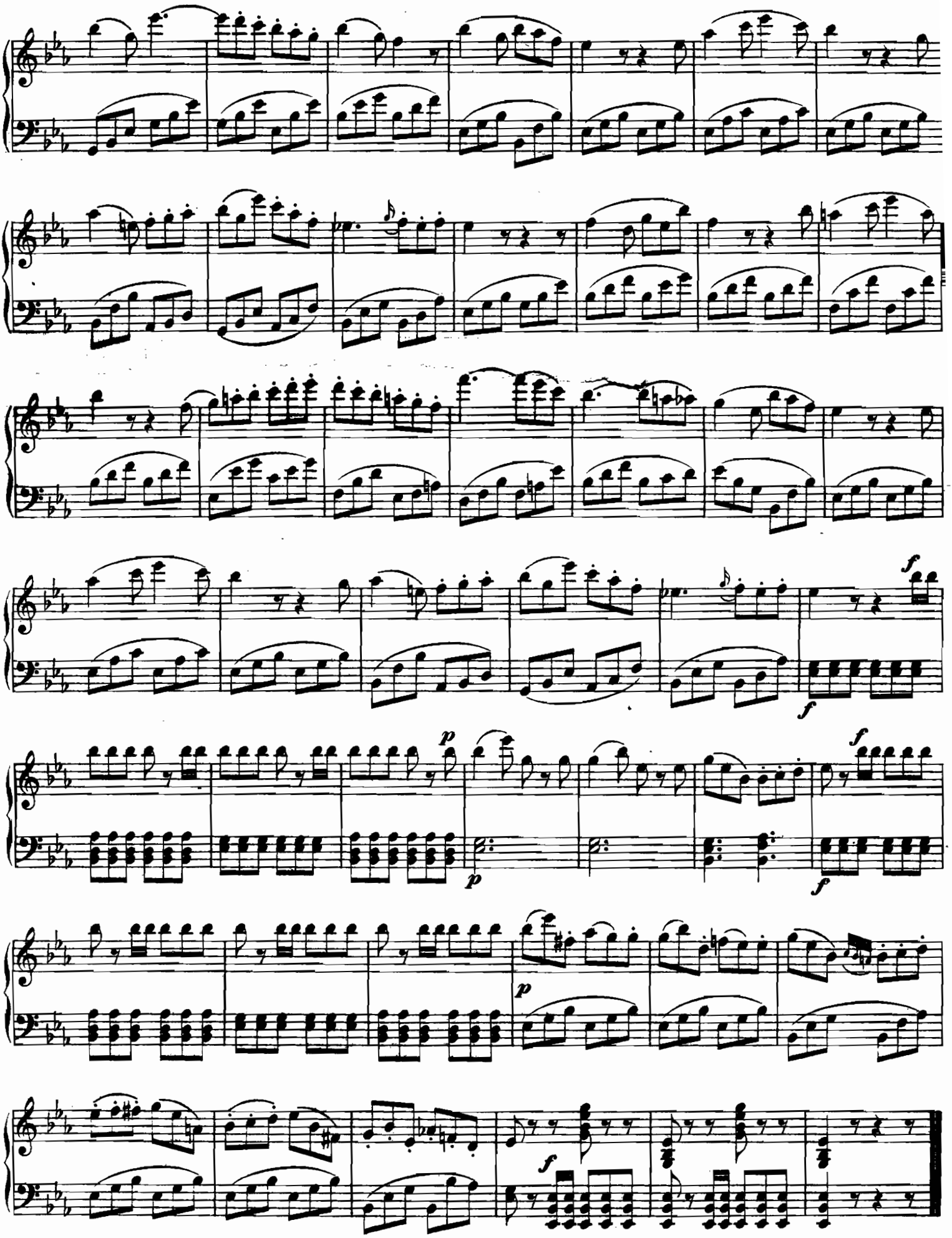
f
f
p
p
f
f
p
f